READERS GET RADIO SETS FREE.

THE WEATHER

BOSTON AMERICAN

COMPLETE STOCKS NIGHT

LARGEST EVENING CIRCULATION IN NEW ENGLAND

Boston and Vicinity: Fair tonight; Friday probably showers. Moderate easterly winds. Sun rises at 5:19; sets at 6:16. Moon sets at 1:42 p. m.

High tide at 5:45 a. m.; 6.30 p. m.

Temperatures: Maximum, 51 at 2 p. m.; minimum, 40 at 6 a. m.; average 45+ 5:15 p. m., 42.

Lights all vehicles at 6:45 p. m.

VOL. 19—No. 15 BOSTON, THURSDAY, APRIL 6, 1922 PRICE THREE CENTS

Copyright, 1922, by R. H. Stoddard Pub. Co.

Registered at U. S. Patent Office.

PAULINE CLARK LEFT DEATH NOTE; COURT RULES SHE TOOK OWN LIFE

Today

Where Are the Kings?
No Woman Clowns
Descended From Donkeys
The Engineer's Eye

—By Arthur Brisbane—

(Copyright, 1922, by Star Co.)

Where are the Kings of 1914? You could add a verse to Villon's question:

"Or est le preux Charlemagne."

Before the war, according to Frank Munsey's own figures, forty-one royal dynasties ruled various nations. Only seventeen are left to mourn the death of Charles of Austria, and hope that his son will be permitted as Emperor to continue the career of Hapsburg fizzle and failure.

The war was a curse, but if something could do for mosquitoes, rats, mice, white ants and the tse-tse fly what the war did for royalty, it would be welcome at any reasonable price.

A philosopher wonders why women will do anything dangerous in the circus, but are never clowns. An old circus man says it is because women hate to be laughed at. He is mistaken. A clown must get rid of all his dignity. And for a woman, fortunately, that is impossible. Try as she may, there always remains something human, dignified, reserved. No red spots on her cheeks, pointed cap on her head or ridiculous clothes, can change it. She cannot be a clown. Nature never intended it. Man, good clown, came first. Then came woman and dignity.

Professor Conklin of Princeton says Bryan's preaching on evolution is "buffoonery." It is not that. Mr. Bryan seeks new issues, and has found one, better than 16 to 1. Nobody in politics will dare contradict him. Mr. Bryan is defending God against Charles Darwin, Lamarck, Wallace Huxley and Haeckel. This defence of Omnipotence against its tiny creatures is applauded by great crowds. A few, perhaps, wonder that Omnipotence should need Mr. Bryan's defence against the five evolutionists, since Omnipotence created them, knew exactly what they were going to say and allowed it.

Mr. Bryan, sincere, is doing useful work, collecting great crowds and making some of them think without hurting the others that agree with him. He will earn many to the study of biology, which is all that is needed. Eventually he may conclude, as others have done long since, that the trouble with humans is not that they are descended from monkeys, but that so many are descended from donkeys.

The Wolverine, fast train between New York and Chicago, was flying at top speed toward a pile of steel pipe and heavy timbers criminally put on the track. William Otis, engineer, watching every foot of the road, saw the barricade, slowed down, prevented derailment and the killing of his passengers.

It was not the president, board of directors, efficiency expert or the ladies and gentlemen that draw dividends without working that saved those passengers. It was the eye of that engineer, who is constantly told by railroad owners and their newspapers that the way to make railroads prosperous is to cut the pay of railroad workers.

The traveling public might remember that.

The school superintendent of Atlantic City says school teachers mustn't have hair bobbed; it is not dignified.

WHY? Isn't a lady with hair cut short, able to wash it without sitting for two hours with the back of her head against a radiator, as respectable as Mlle. Cleo De Merode, with heavy hair draped around her ears and a Belgian King in her record?

School officials should not have Chinese ideals of the old kind. They thought it undignified to go without a queue down to your waist and couldn't tolerate a woman that didn't squeeze her foot so that she could hardly walk.

The marvel of yesterday is today's commonplace. An Airedale terrier in the radio room of the United States Naval Station hears the voice of his owner calling him in Pittsburgh. The dog recognizes the voice, barks around the instrument, thinking his master is in it.

Eugene J. Martin, thirty-eight years, discouraged soldier, who fought with the marines in the Argonne, sat listening to radio messages through his wireless set as he committed suicide by inhaling gas. He was found dead, wearing the wireless headpiece. He had written: "I am the result of thirty-eight years of failure."

We must find that which makes life worth while inside of ourselves. All the wonders of science will not supply it.

State Probe in Police Scandal

ARRESTS EXPECTED SOON

Assistant Municipal Court Clerk Is Suspended as "Go-Between"

An order for a special joint committee to make a complete legislative investigation of the Civil Service Commission as a result of the police scandal was introduced in the House today by Representative Coleman E. Kelley, Democrat, of Dorchester. The order provides for a committee of three senators and six representatives and gives them necessary powers.

Developments were swift and sensational today in the civil service scandal, which has assumed State-wide proportions and threatens wholesale arrests and prosecutions of officials in and out of the department.

Herbert S. Hill, for five years employed as seventh assistant clerk of Boston Municipal Court, was suspended on charges that he had acted as a "go-between" in fraudulent traffic in civil service examination papers. His arrest is looked for.

Hill lives at No. 35 Taft street, Revere. He is married. His failure to report for duty today was regarded as highly suspicious. His suspension followed a conference which Chief Clerk Edward J. Lord of Municipal Court and Chief Inspector John H. McGarr, had with Justice Wilfred Bolster. After this conference Chief McGarr conferred with Civil Service Commissioner Payson Dana at the State House.

Commissioner Dana held an important conference with Governor Cox after announcing to State House reporters that he had launched a sweeping investigation of his department at the close of which he

Continued on Page 2, Column 3.

Stocks Buoyant; New Records Set by Many Issues

New York, April 6.—Buoyancy characterized trading on the Stock Exchange today.

Overnight buying orders were the largest of the present bull market. High records for a year or more were established by many leaders.

Dealings up to 1 p. m. approximated 1,000,000 shares, the largest total for that period since December, 1920.

Washington, April 6.—Advances in Liberty Bond prices were ascribed today at the Treasury to the gradual loosening of money and credit.

OLD-AGE PENSION MEASURE KILLED

Wendell Phillips Thorer's bill to establish a State-wide system of old-age pensions was today reported "leave to withdraw" by unanimous vote of the Legislative Committee on Social Welfare. The same committee, with three of its members dissenting, voted to report against Mr. Thorer's bill which would establish old-age pensions in those cities and towns which have voted in favor of the principle under the Public Opinion Law. Representatives George P. Webster of Rexford, Hugh Campbell of Boston, and Jeremiah J. Healy of Natick, were the dissenters.

STAR 'COMEDIAN OF BIG SHOW' TRIES TO DIE

Rochester, N. Y., April 6.—"I have been the star comedian in the big show and now I know I'm through." Such was the message left by Louis Greenfield of New York City, who was removed to the Homeopathic Hospital from a room in Hotel Seneca, where he was found unconscious with a bottle which contained iodine by his side. His condition is grave this afternoon.

LILLIAN RUSSELL FOR "IMMIGRATION HOLIDAY"

Washington, April 6.—An "Immigration Holiday" of from one to five years was recommended to the House Immigration Committee today by Mrs. Lillian Russell Moore, who recently made an inspection of conditions in France, England and Italy under a commission by President Harding. She said, "America should care for Americans first."

RAILWAYS LAYING OFF MEN

New York, April 6.—Railroads are laying off men as a result of the coal strike. The Lackawanna Railroad, heavier carrier of anthracite, has laid off between 150 and 200 men, an official of the company said.

ARBUCKLE RESTS HIS CASE

San Francisco, April 6.—The defence in the Roscoe (Fatty) Arbuckle manslaughter trial announced today that it rested its case. Its last witness was Arbuckle.

JOBLESS NEPONSET MAN DIES BY GAS

William Connor, sixty-eight years old, out of work and despondent ended his life today by inhaling gas through a tube which he held in his mouth as he lay abed in a lodging on Walnut street, Neponset. Firemen from Ladder 7, across the street, used a phimotor on the man for an hour without result.

SHOWERS AND EAST WIND BOUND HERE

The spell of sunshiny weather that has lasted since the beginning of the week is due to be broken tomorrow. The weather forecaster today prophesied that tomorrow would bring showers and east winds. The mercury registered 48 degrees at 8 a. m.

MORRILL IS GRILLED ON STAND

Counsel for Carter, One of Co-respondents, Clashes Over Questions

The exclusive social set in which Leon Gilbert Morrill of Brookline moved did not consider it "exactly fashionable" for a man to golf or ride with his own wife, according to testimony by Morrill today in the hearing of his divorce action at the Dedham Superior Court.

Morrill, who seeks freedom from his beautiful wife, Mrs. Florence R. Morrill, admitted this under a cross-fire of questions from Attorney Proctor. Proctor represents Douglas S. Carter, one of the two men named as co-respondents.

"Wasn't it fashionable in that set for a man not to ride with his wife? Weren't the cards pretty well shuffled?" Proctor asked.

"Yes, they were, more or less," admitted Morrill.

Morrill said his attitude in regard to his wife's relations with Carter changed from "slightly suspicious" to "strongly suspicious" a day or so after the occasion when he saw his wife enter Carter's sleeping room in the Morrill apartment, clad only in her nightgown.

MORRILL QUESTIONED.

Attorney Proctor quizzed Morrill at length in regard to this episode. Morrill said he had been shaving in the bathroom and saw his wife's reflection in the mirror.

He admitted Carter might have been asleep. He said his wife stayed in the room only "about a minute," remaining at the foot of the bed.

Morrill admitted Carter had been a close personal friend of his, but denied inviting him to spend nights at the Morrill home. This was done by Mrs. Morrill, he said, and she did so often that Carter eventually came to the apartment without any invitation.

A fresh surprise was given the throng at the courthouse when it was learned Carter has sued his wife, Mrs. Sarah Carter, for divorce.

Carter, it was learned, charges his wife deserted him on July 15, 1918. She will fight the suit when it comes up for trial, which is expected to be during the present term of court.

Morrill remained under cross-examination several hours. He reiterated much of his previous testimony to the effect that Carter and Mrs. Morrill were continually "pairing off" whenever they met at golf courses, tennis courts or country clubs.

At times Morrill faltered slightly under the cross-fire of questions, but his testimony remained unshaken on the main points. Proctor and Morrill's attorney, Knowlton, had frequent verbal tilts. On one occasion Attorney Knowlton denounced Proctor for his "persistent mis-statement of testimony."

MAID TO TESTIFY.

Morrill made further admissions in regard to his wife's sensitive nervous condition. During 1915 and 1916, he admitted, he had been told by his physician to treat Mrs. Morrill considerately.

Morrill admitted he had objected strenuously to Carter's going to a dinner party at Paragon Park, Nan-

Continued on Page 3, Column 4.

FREE RADIO SETS FOR READERS

Boston American Will Give Away Receiving Apparatus as Prizes

Free! Free!! Free!!!

Hundreds of radiophone receiving sets with which you can listen to wireless concerts and news flashes will be given away free by the Boston American.

Anybody can get one of these sets. The opportunity is open to everybody.

Hundreds have been trying to buy radiophone receiving sets, but have been told that there are none to be had. Factories are working night and day, but cannot begin to fill the demand.

The Amrad people in Medford, say they cannot begin to accept new orders until January. Another big manufacturer of radio instruments, who is now building a third new factory, has not accepted a single order since February, and will not accept any until he has caught up.

TURN AWAY HUNDREDS.

Radio supply stores throughout the city turn hundreds away daily, because radio instruments cannot be bought at any price.

The Boston American has been fortunate, however, in being able to secure a large number of radiophone receiving sets, complete with phones.

The consist of the "Victor" aupersensitive Radiophone Receiving Set. This is a crystal detector set. It differs from all other crystal sets, however, because of a patented device whereby the primary and secondary coils are wound in parallel.

This increases the efficiency of the instrument, and makes the transmitted voice or music sound as clear as a bell.

EXTRA LARGE CRYSTAL.

The instrument is mounted on a bakelite panel, having a beautiful mahogany finish. It has an extra large tested galena crystal, the dial is thoroughly shielded, and it has both a primary and secondary coil.

With it comes a pair of headpieces made by the Kellogg Switchboard & Supply Company, the largest makers of switchboard supplies in the world. The phones have a 2,400 ohm resistance. The headband has an ingenious arrangement which holds the phones lightly and tightly against the ears without clamping against them, as is the case in some other phones.

These sets are said to have a range of fifty miles. That means that if you live near Boston, you will be able to listen to the wonderfully attractive programs that are broadcasted every evening by the Amrad station at Medford Hillside.

With such a set, you can hear the

Continued on Page 17, Column 2.

TODAY'S BANK STATEMENT

N. Y. bank clearings, $750,000,000.
N. Y. bank balances, $22,000,000
Boston bank clearings, $53,000,000
Boston bank balances, $17,000,000
N. Y. Federal Reserve Bank, credit, $6,700,000.

PAULINE VIRGINIA CLARK

'College Widow' Who Died by Own Hand

Court Asks That "Sorry Affair" Be Covered by "Charity of Silence"

Following a secret inquest at which the guests at the famous "suicide party" told their versions of the affair and events leading up to it, Chief Justice Bolster of Municipal Court announced that "no person living" could be held responsible in any way for the girl's end.

'NO PERSON LIVING' AIDED SUICIDE

Witnesses of Back Bay Tragedy Testify at Secret Inquest in Beauty's Death

Pauline Virginia Clark today was officially declared a suicide by Chief Justice Wilfred Bolster of the Municipal Court, following a secret inquest at which a number of witnesses were heard.

In his report, turned over to District Attorney Thomas C. O'Brien, the chief justice said the girl came to her death through the act of "no person now living," and urged that the "sorry" affair be covered "by the charity of silence."

In connection with the finding of the court, it was learned that Pauline Clark had left a suicide note addressed to her mother, in which she forecasted her own death.

The suicide letter reads in part:

"March 16, 1922.

"Dearest Mother:

"Don't be surprised to hear that I have ended it all. It's not because there is anything I want and cannot have. There is nothing I haven't got. Rather is it because of what I have and don't want. It's only a short time for all of its anyway. I hope this will not hurt you. Forgive me. With love,

"POLLY."

This letter, torn to shreds, was found in a waste basket in the girl's den by Medical Examiner Magrath, who matched the pieces and glued them together. The note was written on blue monogrammed paper, and addressed to Mrs. Sara Herrick, the girl's mother, then a housekeeper in a hotel at Kingston, Jamaica, Needless to say Mrs. Herrick never received it.

Chief Justice Bolster also made a finding today of suicide on the part of Otto Hjalor Larsen, Norwegian student at Technology, who was said to have given Miss Clark the poison.

The inquest itself was exceedingly brief, lasting but one hour; the stories of nine witnesses being heard.

NINE WITNESSES.

These were Miss Ona Cossile of Worcester, the only other woman

Turn Over

PICKPOCKET AT CONFERENCE OF METHODISTS

A pickpocket bobbed up as an unwelcome "delegate" at the New England Methodist Conference in the Centre Methodist Church, Malden, today. As a result, George P. Anderson, a delegate from Melrose, is out $75.

As Anderson entered the church a youth jostled against him and then suddenly vanished. Anderson reached into his pocket a moment later and discovered that his purse had disappeared.

The police were notified and search made for the irreverent thief.

The conference voted against changing the present number of districts from four to six. A resolution to revise the standing list of fifty special appointments was adopted. It was announced that on Sunday fifty ministers—a record number—will be ordained.

REPORT MELLON IS TO LEAVE CABINET

International News Service.

Washington, April 6.—An administration family row of such proportions that it may lead to the resignation of Andrew W. Mellon as Secretary of the Treasury is in full swing.

The retirement of the multi-millionaire Pittsburgher from the Harding Cabinet has been rumored a dozen times in recent months, but the rumors have always proved groundless. Today, however, these reports revived with such persistence as to convince many of his friends and opponents alike that Mr. Mellon's retirement is imminent.

Enchanted Easter Eggs—In mysterious invisible ink—touch them with water and see the beautiful colors develop—Dollies' Easter Dress Parade and many other good things in the Children's Magic Book—Free with next Sunday's BOSTON SUNDAY ADVERTISER.—Adv.

THE OVERLAND CIGAR

OVERLAND Perfectos

$11.50 per 100
2 for 25 cents

Sold by dealers generally

S.S.PIERCE CO

Owners and Distributors

COURT FINDS 'NO PERSON LIVING' CAUSED PAULINE CLARK'S DEATH

ASKS 'SORRY AFFAIR' COVERED BY CHARITY OF SILENCE

Continued From First Page.

present at the fatal party. She testified fourteen minutes.

Bayard Wharton, Harvard athlete and scion of a wealthy Philadelphia family, reported to have been engaged to Pauline Clark. His testimony also lasted fourteen minutes.

Joseph R. Torrey, 2nd, of Worcester, who accompanied Miss Cosskie to the party, and who told his story in six minutes.

Dr. Joseph Garland and Dr. William B. Breed of No. 194 Marlboro street, who testified only a minute or two.

Henry Haskell of No. 115 Hemenway street, who found Larsen's body.

Medical Examiner G. H. Magrath, whose testimony was given in about five minutes.

Special Officer Frank McNab of the Back Bay police station who told of his endeavors to find Larsen after the death of Miss Clark.

Patrolman James Rooney of the same division, who testified to taking Larsen's body to the morgue.

A patrolman was assigned to list the names of the witnesses and their examination was carried out with expedition.

MISS COSSKIE'S STORY.

District Attorney Thomas C. O'Brien, who ordered the inquest, was present throughout the proceedings, and later gave out the report of Chief Justice Bolster.

The first witness to be called was Dr. Breed, who testified he was summoned to the Newbury street apartment in his capacity as a physician and pronounced the girl dead. Dr. Garland, who occupies the same office, and was called at the same time, testified to practically the same thing.

The next to be called was Miss Cosskie, who had arrived from Worcester with young Torrey in his automobile. She said she was in the kitchen with Torrey preparing coffee when Miss Clark took the poison. She told of a bottle which the other girl had previously shown her, which the Clark girl claimed contained poison enough to kill an army.

She also told of the announcement by Miss Clark of her engagement to Wharton earlier in the evening. She said Wharton and Larsen were with the girl in the living room, a scream was heard, and on rushing into the living room saw Pauline Clark crumpled up on the floor.

WHARTON TESTIFIES.

Larsen, she said, rushed from the room with a bottle in his hand. The witness said she called a doctor. She could give no reason for the girl's act.

Torrey, the next witness, corroborated the testimony of Miss Cosskie, and was followed by Wharton, who had arrived unaccompanied shortly before the opening of the inquest.

Wharton, pale and apparently worn by the tragedy, told of being in the room with Miss Clark and Larsen.

He said he knew nothing of the girl's act until he saw her suddenly produce a bottle, and drink from it, after which she fell to the floor.

He testified he shouted: "Pauline has taken something," and Miss Cosskie and Torrey rushed into the room. Wharton said Larsen seized the poison bottle and ran from the apartment, muttering something about getting a doctor.

SPIRIT GIRL AWAY.

Wharton's appearance was a surprise, as it was reported that he was remaining in seclusion at his Philadelphia home. Immediately after the inquest, he and Torrey, together with a friend of the latter, rushed Miss Cosskie to the Worcester man's automobile, waiting on Somerset street with engine running. The entire party leaped aboard and the car shot down the hill, careening into Howard street.

Dr. Magrath, who arrived at 10:25, forty-five minutes after the inquest started, was the next witness. He testified briefly regarding his conclusion with the tragedy, and said his investigation and subsequent autopsy convinced him that the girl had died of poison self-administered. The policemen followed, and the Chief Justice then received the newspaper men.

He said the proceeding was a legal inquiry, corresponding to a hearing before any judge, to determine whether or not evidence should be turned over to the Grand Jury. His report he said would contain his findings.

Robert Christie, Akron, O., fireman, who was the only other person at the party, did not appear at the inquest, but his deposition was turned in to the chief justice.

Immediately after the proceedings the body of Larsen was claimed by the Norwegian Consul, and sent to Forest Hills Cemetery for cremation. The ashes will be shipped to Norway.

The girl's body was expected to be claimed by her mother and taken to Appleton, Maine, for burial. As far as the authorities are concerned both cases are closed.

AUTOIST STRICKEN AT WHEEL IN SOMERVILLE

Charles E. Haley of No. 32 Charlewood road, West Somerville, employed by the Boston Consolidated Gas Company, was found unconscious over the wheel of his auto at Broadway and Powder House square, Somerville, today. He was taken to the Somerville Hospital. Physicians said he had been taken ill. The automobile was damaged, having swerved into the street curbing after Haley became senseless.

Threatened Suicide Before She Met Otto H. Larsen

Serious illness the last few months of Pauline Virginia Clark's life discouraged her and made her crave for pleasure. She surrounded herself with gay friends and held many risque parties in her luxurious apartments. She drank heavily and confided to friends that these soirees were the only things that made her forget her ills.

She had talked and threatened suicide long before Otto Larsen, the young Norwegian chemist and philosopher, met her. But everything in the case indicates that he encouraged her suicidal bent.

WAS IN KITCHEN WHEN PAULINE TOOK POISON

Miss Cosskie, Only Other Girl at Suicide Party, Relates Her Version of Tragedy

"I was not in the room when Miss Clark took the poison. I was in the kitchen preparing coffee. I did not see the tragedy take place. Wharton and Larsen were the only ones in the room with Miss Clark as far as I know when the fatal drink was taken."

Miss Ona Cosskie, friend of Pauline Virginia Clark, and the only girl guest who attended the now-famous "death party" at which Miss Clark met her death, thus told her story today.

"Earlier in the evening Miss Clark announced that she and Wharton were to be married the following Saturday," Miss Cosskie declared. She stated she did not know whether or not that announcement had anything to do with the tragic end of the party.

Miss Cosskie's story was that she and Joseph R. Torrey, 2nd, son of a millionaire Worcester manufacturer, were in the little kitchen of Miss Clark's apartment when they heard a scream from the living room.

LARSEN LEAVING.

She rushed to the living room and there found Miss Clark crumpled up on the floor. Larsen was in the living room, she declared, and she stated that Larsen was leaving the room with a bottle in his hand.

Stunned by the scene, she called a doctor as soon as she could collect her thoughts.

Miss Cosskie insisted she knew of no reason why Miss Clark should have taken her life. She did not know where the girl got the poison.

Dressed in a chocolate brown tweed suit, pale blue cape, jaunty little hat, and carrying a large fur stole, Miss Cosskie presented an attractive appearance as she appeared at the inquest. The ordeal evidently had no effect upon her, for her calm disappeared and she appeared excited and careworn as she stepped from the room in which the inquest was held.

FLED AFTER HEARING.

She was taken to the courthouse from Worcester in the machine of Lewis Torrey of Worcester. It was driven by Joseph R. Torrey, 2d. She, Torrey and Richard Wharton fled in the machine from the courtroom after the inquest was closed.

Miss Cosskie stated that she was not returning to her home in Worcester after the inquest. Indeed, she said, she was "going away on a week-end trip." However she was in the Torrey machine and in the company of Wharton and Torrey when the machine sped away.

One of the big surprises of the inquest was the appearance of Bayard Wharton, the fiance of Miss Clark. He was reported to be in seclusion at his home in Philadelphia, where he was being shielded from all callers.

He wore the same familiar black derby hat that made him a conspicuous figure on the Harvard campus. His face was ashen pale and heavy lines showed about his mouth and eyes.

SAMMY AND HIS PALS

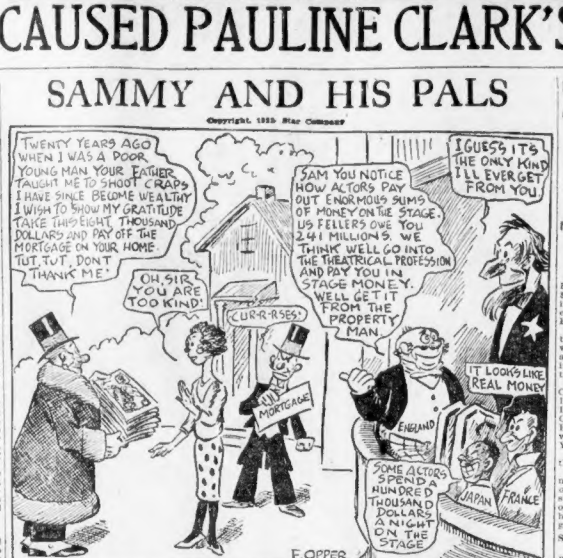
Copyright, 1922, Star Company
TWENTY YEARS AGO WHEN I WAS A POOR YOUNG MAN YOUR FATHER TAUGHT ME TO SHOOT CRAPS I HAVE SINCE BECOME WEALTHY I WISH TO SHOW MY GRATITUDE TAKE THIS EIGHT THOUSAND DOLLARS AND PAY OFF THE MORTGAGE ON YOUR HOME TUT, TUT, DON'T THANK ME!
OH, SIR YOU ARE TOO KIND!
CURR-RSES!
I GUESS IT'S THE ONLY KIND I'LL EVER GET FROM YOU.
SAM YOU NOTICE HOW ACTORS PAY OUT ENORMOUS SUMS OF MONEY ON THE STAGE. US FELLERS OWE YOU 241 MILLIONS. WE THINK WE'LL GO INTO THE THEATRICAL PROFESSION AND PAY YOU IN STAGE MONEY. WE'LL GET THE PROPERTY MAN.
MY MORTGAGE
ENGLAND
JAPAN
FRANCE
IT LOOKS LIKE REAL MONEY
SOME ACTORS SPEND A HUNDRED THOUSAD DOLLARS A NIGHT THE STAGE
F. OPPER

Report Declares Inquest Fails to Reveal Crime

The official report declaring Pauline Virginia Clark to have been a suicide, which was made by Chief Justice Wilfred Bolster of the Municipal Court, following a secret inquest, follows:

The presiding justice of the said court having been duly notified of the death of the said Pauline V. Clark and of the circumstances attending the same, by George B. Magrath, M. D., one of the medical examiners of the said county of Suffolk, after hearing testimony relating to the cause and manner of death, finds that the said Pauline V. Clark came to her death at said city of Boston on the seventeenth day of March, year of our Lord one thousand nine hundred and twenty-two, by compression and poisoning by hydrocyanic acid, self administered, with suicidal intent.

Neither the thorough investigation by the medical examiner conducted by the police authorities, nor any evidence disclosed at the examination at the inquest, participated in by the district attorney in person, disclosed a particle of evidence tending to show incitement to suicide, or participation in said act by any person now alive.

In the proceedings designated only to ascertain whether the machinery of the criminal law should be set in motion, I deem it unnecessary to report in detail with reference to the acts of the only person at whom suspicion is directed, that person being now dead free inquest report No. 34 Otto Haldor Larsen]

I order these conclusions of fact and opinion that the whole sorry affair should be covered by the charity of silence.

(Signed) Wilfred Bolster,
Chief Justice Municipal Court of the city of Boston.

Haldor's death found poison administered with suicidal intent and no unlawful act of any other person contributed thereto.

STATE INVESTIGATION OF CIVIL SERVICE ASKED

Continued From First Page.

would make a request to Attorney-General J. Weston Allen to prosecute all found to have been implicated in frauds on the civil service system, the nature of which shocked the Commonwealth today.

Commissioner Dana stated with emphasis that he would revoke every appointment in which a fake examination was found, not only in the Boston police department, but in the police department of any other city in the State where fraud was found to have been practiced, and any public department employing civil service appointees. Developments today indicated that other police departments throughout the State may be involved as deeply as the Boston Police Department.

EXAMINERS CONFESS.

Police Commissioner Herbert A. Wilson announced he would make a thorough investigation of his department, adding he did not wish to act hastily, and on account would not take any steps before receiving a report from Civil Service Commissioner Dana. He said Inspector Albert W. Carnes had resigned, but that he had suspended him and had refused to accept his resignation.

The two examiners or so-called "monitors" dropped from the Civil Service Commission force are John J. McMasters of Lynn and Frederick W. Thomas of Lowell. They have confessed to their part in the system of fraudulent sale of civil service examination papers and face prosecution.

Investigation today revealed that Clerk of Court Hill and Detective Sergeant Carnes and Captain Lyon have long been on the most intimate terms. McMasters lived near Hill in Revere before his marriage, when he moved to Lynn. Hill was employed in the State Highway Department before becoming assistant clerk of Municipal Court.

MET ALMOST DAILY.

There he met almost daily Detective Sergeant Carnes who had charge of auto thefts for the Bureau of Criminal Investigation at police headquarters. The friendship of Hill, McMasters and Carnes had, it is said by friends, to have been more than ordinarily close.

Hill has a wife and two months old baby. His wife was surprised to hear that he had been suspended. She said he left at 8:30 o'clock this morning as usual to go to work, but he failed to report at the court house.

Suspicions of irregularities have existed for some time and sufficient facts have cropped out to indicate a general system of fraud involving not only police departments, but local courts and municipal officials.

In a statement to State House reporters today, Civil Service Commissioner Dana said:

TO ASK PROSECUTIONS.

"I am satisfied that there are no others in my department involved. However, I have ordered a sweeping examination to ascertain all the facts and to put a stop to irregularities if they exist. When I complete my inquiry I shall report to the Attorney-General and request prosecutions.

"I intend to find whether there were any other bona fides examinations in addition to those two in March for the Boston Police Department. Fraudulent examinations must be stopped. The only evidence at hand to date implicates only John J. McMasters and F. W. Thomas. I don't think any others will be involved, but I intend to find out.

"If I find that there were any other crooked examinations in Boston or any other police departments, I shall cancel them and take proper action. If I find that fake examinations were conducted in any other departments I shall cancel them also. I shall use my entire force on this inquiry if necessary. Records will be carefully scrutinized in the search for irregularities.

ACTED AS SUPERVISORS.

"McMasters and Thomas confessed to me last Saturday and were discharged at once. They told me they received $60 for the two examination at the State House in March, one getting $40 and the other $20.

"They worked as monitors or prompters at examinations and were not with the examination papers to whatever town or city the examinations were held.

"They had been ordered to go to New Bedford last Saturday night, but as soon as I received the inkling of irregularities I gave them the third degree and sent two substitutes to New Bedford.

"It is the duty of monitors to pass among the candidates and supervise the examinations, but active assistance dictates the slightest assistance as to answers.

"Only four clerks have access to examination papers. I can't see how anybody could have got hold of them unless some original papers from the desk of one of the clerks who have proper access and made copies for fraudulent use.

"Declaring that he was made the 'goat' of the Civil Service Commission, John J. McMasters, discharged Civil Service employe, in a statement to a Boston American reporter, charged that others were implicated in the sale of Civil Service questions, which has been going on for two years. He was found at 63 Cross street, Lynn, where he moved from Revere two years ago.

SAYS OTHERS GUILTY.

"Although I was implicated, I was only partly responsible for the distribution of advance copies of the Civil Service examinations to Boston policemen," he said.

While admitting that he and others had accepted money for advance copies of the examinations, Mr. McMasters said there was only three instances, two in 1920 and one in 1921.

INQUESTS TOOK ONLY AN HOUR ALTOGETHER

The inquests into the deaths of Pauline Virginia Clark, the Back Bay "college widow," and Otto Haldor Larsen, the Norwegian Tech student, who died from poison taken from the same phial, occupied exactly one hour at the Suffolk County Courthouse today.

Chief Justice Wilfred Bolster presided. The witnesses were: Miss Cosskie, of Worcester, the only girl besides Miss Clark at the "death party" at which the latter drank poison; Bayard Wharton, Harvard student, reported engaged to the dead girl; Joseph Torrey, of Worcester, another guest at the party; Medical Examiner George Burgess Magrath; Patrolman Rooney and Special officer McNabb of the Back Bay station; Inspector James A. Donnessey, homicide expert at headquarters, and Dr. Reed, who pronounced the girl dead.

GIRL CALLED THIRD.

None of the witnesses was in the "star chamber" more than 15 minutes, Miss Cosskie and young Wharton, who took the longest, were in 14 minutes each.

Dr. Reed and another physician were called first. They were dismissed after stating they had been called to Miss Clark's palatial apartment at No. 232 Newbury street, and found her dead.

Miss Cosskie was the third witness called. She was followed by Torrey, whose testimony took 10 minutes. Wharton succeeded Torrey, and then Dr. Magrath entered the room. The Larsen girl had been under the ... before the Medical Examiner arrived.

FLED REPORTERS.

District Attorney Thomas C. O'Brien entered the room with Chief Justice Bolster and remained until, following the inquest, the judge issued an informal statement.

Special police were on guard outside the inquest room, and also kept guard over the witnesses, who sat in an adjoining chamber, until, one at a time, they were called into the room.

All of the witnesses entered the Courthouse by the Somerset street entrance. When they had finished testifying Miss Cosskie, Torrey and Wharton held a conference in the witness room. Miss Cosskie requested a police escort to prevent the cameramen from snapping her picture.

Escorted by a detail of police the group marched in close formation to the Somerset street door. One reporter, who attempted to speak to Miss Cosskie was roughly pushed against the wall by Wharton.

BERMAN SUIT IS ATTACKED BY LAWYER HURD

W. Minot Hurd, a Boston attorney, has entered his appearance as counsel for Daniel H. Conkley, in a bill brought against the latter by Meyer Berman to recover $50,000 which he alleges Conkley extorted from him.

Attorney Hurd also filed a request for a jury trial and a demurrer to the bill.

In his demurrer the attorney declares the bill on its face shows Berman does not come into court with clean hands; that it shows the plaintiff paid over sums of money for the purpose of "stifling a criminal prosecution against him," and, therefore, he is not entitled to relief in equity.

Hurd also contends the bill shows that the plaintiff, in the matter of payment to the defendant of the several sums, as alleged, entered into to an unlawful agreement to commit a felony.

SUBSIDY'S COST $52,000,000 YEARLY

Washington, April 6.—(By International News Service.)—Stating that President Harding's ship subsidy plan would ultimately cost the government $52,000,000 a year, it was said today by A. D. Lasker, chairman of the shipping board, in testifying before a joint Congressional committee.

His statement came after a series of rapid fire questions from committee members.

Lasker said the government would save $5,000,000 of this total by carrying its foreign mail in American ships.

DERAILMENT DELAYS MONTREAL EXPRESSES

Bangor, Me., April 6.—Traffic on the Canadian Pacific Railway was delayed several hours today by the derailment of several freight cars at Gilford Siding, about 16 miles east of Brownville Junction, between Sebels and Wordard stations. Two Montreal express trains were despatched over the Bangor & Aroostook Railroad by way of Northern Maine Junction.

Dollies' Easter Dress Parade—Gorgeous costumes in wonderful magic ink —Apply a little water and see the beautiful colors. Enchanted Easter Egg—funny games—Cut Outs—all in the BIG MAGIC Book free with next Sunday's BOSTON SUNDAY ADVERTISER.—Adv.

Filene's Automatic Bargain BASEMENT

STEP OUT of any tunnel train directly into Filene's Basement and find yourself right in the middle of hundreds of bargains—AT ANY TIME!

It goods don't sell our automatic plan works as follows: after 12 selling days ¼ reduction, after 18 selling days

⅓ reduction, after 24 selling days ⅜ reduction, after 30 selling days given away.

BIG LOT NEW HATS $2.95

Early Friday
Many fine samples in the lot—only a few of the many fine hats pictured.

Early Friday
Straw, silk, hatcloth, ostrich, ribbon, embroidered—trimmed with flowers—choose your Easter bonnet at SAVINGS.

SAVE!

Buy early Friday—before the Summer season, when demand is greater and cost is more!

big lot women's apron dresses

ginghams percales stripes plaids checks

83c

The cheeriest apron dresses imaginable, with colored bindings, rick-rack trimmings, sashes—fancy pockets and neck lines. Many novelty styles, and comfort and savings combined—at typical savings!

percale with rick-rack trimming, 83c

novelty apron dress 83c

HUNDREDS OF OTHER LOTS NO MAIL ORDERS

2 BOSTON MEN ARRESTED IN OIL PROBE

Nine Indicted Here in Alleged $1,000,000 Stock-Selling Swindle

An alleged oil swindle in which Bostonians were duped of more than $1,000,000 was revealed today when indictments were returned in Federal Court against oil promoters of Boston, New York and Holyoke.

Court action followed closely on the heels of action in New York where several men were indicted in an alleged $2,000,000 swindle involving Walter B. Clarke of Boston.

Boston men indicted today were Chipman F. Babcock, Jacob W. Metzler, Frederick C. Kersey, Charles M. Ludden, E. Franklin Foley, John E. Gilcreest, Frank W. Durrell and Edward A. Clark. The Holyoke man was Edward E. Bunnell. Eight New York promoters were indicted also.

The men are charged with using the mails to defraud.

Evidence centres on elaborate promotion literature mailed to thousands of persons who are alleged to have let stocks alleged to be worthless, some of them divorcing themselves from hard-earned savings in an effort to get rick quick.

SEVERAL CHARGES.

Immediately after the indictments were made public the United States deputy marshals swarmed out of the Federal Building to arrest the men named.

Ten minutes later Ludden and Gilcreest were under arrest.

According to indictments the promoters floated an oil organization under Delaware laws known as the Petroleum Corporation of America. It falsely advertised, the indictments charge, that capital stock was $60,000,000, its annual earnings $20,000,000 and its capacity from wells 120,000 barrels per day. It represented itself, it is charged, as the parent of 31 companies, so important that the Standard Oil Company was making overtures with a view of purchasing.

The indictments charge that the corporation had not been and was never fully organized, and that all but a small part of its stock was being sold. The indictments deny the company ever received a cent from poison taken from the same phial, occupied exactly one hour at the Suffolk County Courthouse today.

Chief Justice Wilfred Bolster presided. The witnesses were: Miss Cosskie, of Worcester, the only girl besides Miss Clark at the "death party" at which the latter drank poison; Bayard Wharton, Harvard student, reported engaged to the dead girl; Joseph Torrey, of Worcester, another guest at the party; Medical Examiner George Burgess Magrath; Patrolman Rooney and Special officer McNabb of the Back Bay station; Inspector James A. Donnessey, homicide expert at headquarters, and Dr. Reed, who pronounced the girl dead.

GIRL CALLED THIRD.

None of the witnesses was in the "star chamber" more than 15 minutes, Miss Cosskie and young Wharton, who took the longest, were in 14 minutes each.

Dr. Reed and another physician were called first. They were dismissed after stating they had been called to Miss Clark's palatial apartment at No. 232 Newbury street, and found her dead.

Miss Cosskie was the third witness called. She was followed by Torrey, whose testimony took 10 minutes. Wharton succeeded Torrey, and then Dr. Magrath entered the room. The Larsen girl had been under ... before the Medical Examiner arrived.

FLED REPORTERS.

District Attorney Thomas C. O'Brien entered the room with Chief Justice Bolster and remained until, following the inquest, the judge issued an informal statement.

Special police were on guard outside the inquest room, and also kept guard over the witnesses, who sat in an adjoining chamber, until, one at a time, they were called into the room.

All of the witnesses entered the Courthouse by the Somerset street entrance. When they had finished testifying Miss Cosskie, Torrey and Wharton held a conference in the witness room. Miss Cosskie requested a police escort to prevent the cameramen from snapping her picture.

Escorted by a detail of police the group marched in close formation to the Somerset street door. One reporter, who attempted to speak to Miss Cosskie was roughly pushed against the wall by Wharton.

TAGUE ACCUSES LODGE OF INACTIVITY IN CONGRESS

Congressman Peter F. Tague denounced the proposal of the administration to close the Charlestown Navy Yard and its awarding of the Leviathan contract to a private ship-building company before a mass-meeting of the United Veterans of the Republic at Roughan's Hall, Charlestown.

"Our Chamber of Commerce and Boston business men are dead as far as the city's interest in the Charlestown Navy Yard is concerned," he affirmed.

"Sinister influences are at work at Washington against the Charlestown yard. Lasker is a bigger man in Congress than Lodge, which explains why the Senator's efforts were futile. The blame should be laid at the door of the Republican administration."

THREE KILLED AS TRAIN CRASHES INTO SEDAN

Reading, Pa., April 6.—Three Philadelphians, Fred Sigmund, 51 years old, chauffeur, Mrs. Theresa E. Berley, 40 years old, and her ten year old daughter, were killed when their sedan was struck by a Pennsylvania express train at a crossing near Morrisville.

BAY STATE DRY LAW REPORTED TO HOUSE

The Massachusetts Volstead bill which Senator Silas D. Reed of Taunton declared would make Massachusetts "the driest sport in the world," was today reported favorably in the House by the Legislative Committee on Legal Affairs.

The purpose of the bill as announced by the Anti-Saloon League is to make the State laws "conform" with the national prohibition law which prohibits the sale of intoxicating liquors.

One feature of the bill would make every policeman, sheriff and constable a prohibition enforcement officer, under penalty of fine, imprisonment or removal from office for failure to prosecute violations of law.

The demand for this legislation was spoken of by Governor Cox in his inaugural address. Senator Reed and Representatives John J. Heffernan and Timothy J. Driscoll of Boston today voted to dissent from the committee's report.

COMMISSIONERS WILSON HEARS TRAFFIC BAND

Police Commissioner Herbert A. Wilson was regaled with a number of the latest tunes today when he paid a visit to the traffic squad headquarters on the Common. The squad's band was rehearsing when he appeared. It at once switched from "Hail to the Chief" to "There'll be a Hot Time in the Old Town Tonight," and wound up with "Hail to the Chief."

BOSTON BROKER IS DEAD IN ARLINGTON

Frank Bromade, a Boston broker is dead as his home, No. 1061 Massachusetts avenue, Arlington, of pneumonia. He was associated with the firm of Paine, Webber & Company, No. 85 exchange street, Boston. The funeral will be held tomorrow afternoon, at 1 o'clock, from his late home.

ALLEGED LOOTER OF POSTOFFICE SEIZED

Toledo, O., April 6.—John Willing, 28 years old, of Intervale, N. H., charged with the robbery of the postoffice and several stores in Swanton, near here, last Saturday night, was under arrest in Ekhart, Ind., today. He was arrested with another man while endeavoring to dispose of stolen merchandise.

MALDEN GIRL IS TRICKED BY MILLIONAIRE OF MANY WIVES

4 WOMEN BIGAMIST VICTIMS

Grafton Married Two of Them Within 3 Weeks Last Winter

New York, April 6.—Four women will figure in the matrimonial tangle of Joseph Donald Grafton, millionaire son of a Pittsburgh manufacturer, it was revealed here by Ellen McIntyre Grafton and Peggy Davis Grafton. One of the four is a Malden, Mass., girl.

The two women appeared at the district attorney's office, Ellen claiming that Grafton had married her in Youngstown, O., November 23, 1921, Peggy saying that Grafton had wed her seventeen days later.

Miss McIntyre—and she insisted on being called by that name—said: "I know Grafton was married years ago and has a son by his first wife. Then I learned that a Mrs. C. J. Goode of Malden, Mass., had advertised that her daughter had been deserted by her husband, a man named Joseph Donald Grafton. I don't know how many girls he tricked.

Polly Lorayne, a chorus girl who is believed to be Grafton's first wife, arrived here today to confer with the "Mesdames" Grafton.

Grafton was indicted for bigamy by the Grand Jury today.

Mrs. Capitola Laird, mother of Peggy Davis, who laid the matter before the district attorney's office, said:

"Peggy's love for Grafton and her marriage meant her giving up a career that promised a great future. Her own company was being formed in which she was to star in a film production. This she gladly gave up for Grafton. The marriage was effected December 16.

"Don, however, was insistent that no publication of the marriage be made. He said that he was afraid that a certain other woman would find out where he was and start trouble. For this reason, he took us to Troy, where he rented an apartment for $40 a month."

Miss McIntyre said that she was married to Grafton the latter part of November and that her family strenuously opposed the match because Grafton was known to be a "man about town." Miss McIntyre said:

"Grafton's love-making simply took me off my feet when we met in Pittsburgh. I broke off my engagement with a boyhood chum, on whom the family look with great favor. I admit that I succumbed to Grafton's courtship against my own judgment.

"We were married in Youngstown, O., and later we went to Cleveland, for a honeymoon."

Figures in Morrill Divorce Drama in Dedham Court

CORESPONDENT
Seth K. Chase, whose alleged intimacy with Mrs. Morrill was charged by her husband.

ANOTHER CORESPONDENT
Douglas S. Carter, who has started divorce action.

FACES MORE SENSATIONAL CHARGES BY HUSBAND

Mrs. Florence R. Morrill and her son, Russell G., at left, and her husband, Leon G., at right. Morrill had a notebook in which he kept "tabs" upon her alleged intimacy with Douglas S. Carter. Mrs. Morrill visited Carter in his bedroom, clad only in a "nightie," her husband testified.

FIREMEN SAVE MAN BURIED IN ASHES

Attack 3-Ton Pile With Shovels and Dig Victim Out Just in Time

Heroic measures of five firemen saved the life of John Bradley, a member of the Cambridge street department, today when he was buried under three tons of ashes in a city lot at Main and Ames streets.

The firemen, Lieutenant Atkinson and Hoseman Powers, Drinkwater, Trunka and Cunha of Engine 7, rushed to the lot with shovels and after ten minutes of frantic shovelling uncovered Bradley unconscious.

At the Cambridge Municipal Hospital doctors said one more minute and he would have expired.

The accident occurred when the ashes were released from a hopper, several of which stand filled in the lot where experiments are carried on for the city by Tech chemists.

SIX PATROLMEN TRANSFERRED BY WILSON

Officers Attached to Health Department Assigned to Stations

Six patrolmen attached to the Health Department at City Hall were ordered back to street duty and assigned to various divisions by Police Commissioner Herbert A. Wilson today in his first general order.

The transferred patrolmen have all been doing special investigation work under direction of Health Commissioner Francis X. Mahoney. Some of them had been attached to the health office for years.

The officers shifted and their new stations are:

Michael J. Fitzgerald, brother of former Mayor John F. Fitzgerald, Station 15, Charlestown.

George H. McCaffrey, father of George H. McCaffrey, Jr., secretary of the Good Government Association, Station 10, Roxbury Crossing.

Frederick H. Corser, Station 17, West Roxbury.

Edmund M. Smith, Station 6, South Boston.

Francis Spring, Station 11, Dorchester.

William Ready, Station 14, Brighton.

Two constables who have been connected with the department also have been removed in the general change, it was reported. They are James H. Graham, of Uo. 27 Ellerica street, West End, and Bernard J. Brennan, No. 392 Bunker Hill street, Charlestown, a brother of former State Senator James H. Brennan.

Three patrolmen retained in the Health Department are John B. Donoghue, John R. Flynn and Thomas H. Smith.

The transfer of the patrolmen goes into effect at once. The officers report at their new stations tomorrow.

McCaffery, the best known of the shifted officers, won considerable fame while on duty in the office as a crusader against health law violators.

It is understood that an entire new force of "investigating officers" will be recruited for the department from among civilians.

HEAR ARGUMENTS OVER ALLEN'S INDICTMENT

Attorney - General's Counsel Attacks Pelletier in Plea to Quash

Testimony was concluded and arguments began today at the hearing before Judge Fessenden in the Superior Court on the plea of Attorney-General J. Weston Allen for the quashing to the indictment charging him with the larceny of $155.49 from a woman client.

Former Attorney-General Herbert Parker, counsel for Allen, in his concluding argument declared the conduct of former District Attorney Joseph C. Pelletier and former Assistant District Attorney Frederick M. J. Sheenan, who presented the case to the Suffolk County Grand Jury came close to making "this a spurious prosecution."

Sheenan, who took the stand for the District Attorney's office, when Assistant District Attorney Daniel M. Lyons, conducing the case for the government opened his side after the petitioner closed today, declared he had been surprised not be the vote of "no bill" first returned by the Grand Jury, but by the rapidity of the count of hands by the clerk.

Parker in cross-examination drew from the witness that he had questioned the Grand Jurors after the filing of Allen's plea in abatement.

Sheenan declared that he had called the Grand Jurors to his office "because certain statements in the papers filed in this case raised my suspicions that some of the Grand Jurors had not told counsel for the attorney general the absolute truth, and I wanted to find out what their story might be."

Sheenan was followed on the stand by Miss Mary Shields, stenographer in Pelletier's office at the time the indictment against Allen was handed down. She testified that she had seen Jeremiah Desmond, foreman of the Grand Jury, visit the office of Attorney William Flaherty, of Allen's counsel, before going to the office of former Assistant District Attorney Sheenan.

Lyons offered in evidence the foreman's Grand Jury book as well as that of the Grand Jury clerk. Both books showed a record of the Allen case as "no bill; reconsidered true bill."

SAYS AVERAGE CITIZEN IS HONEST ABOUT TAX

That the average Massachusetts citizen plays absolutely on the level with the State, often paying more taxes than he owes in order to keep his conscience clean, was today declared by Joseph E. Perry, taxation expert before the legislative Committee on Ways and Means. He made his observation at his appearance in favor of the bill to remit an overtax of $1,200 to the Cambridge Trust Company.

3 MAYORS ORDERED TO AID 30 TENANTS

Mayors of Salem, Holyoke and Brockton were today appealed upon by the Commission on the Necessaries of Life to give immediate protection to about thirty tenants who have been ordered to pay excessive rent increases or to vacate their tenements. Predicting all the increases about to be levied by the landlords are upon working people, living in moderate circumstances, Hultman said.

STEAMER BELVERNON BOUGHT FOR HUB ROUTE

The Norwegian steamship Belvernon has been purchased by the Tri-National Steamship Corporation and will be operated between Boston, Halifax and St. John's N. F. She was previously under charter to the United Fruit Company. The Belvernon will replace the Danish steamship Bernholm, which sails on her last trip in the service on Friday. The Belvernon has accommodations for about a score of cabin passengers.

LEGLESS AUTOIST HELD IN SOMERVILLE COURT

Elmer Sweezy of Swan street, Medford, the legless automobilist, who followed the course taken by Paul Revere on the trusty steed years ago, appealed from a sentence of thirty days in the House of Correction in the Somerville Court today and was held in $300 bail. He was charged with operating an automobile while intoxicated. Special leg apparatus enabled him to operate a car.

SUES W. R. RATHVON ON NOTES 30 YEARS OLD

John W. Barber today filed an amended declaration in connection with his suit in the Suffolk Superior Court by which he seeks to compel payment of seven promissory notes executed to him in 1892 by William H. Rathvon, a director of the Christian Science Church. He declares that Rathvon made notes for $2,593 and that when they became due he was in financial straits and unable to pay. Due to the fact that Rathvon now occupies several salaried offices with the church, Barber asserts he is able to pay both principal and interest.

TRIED TO PARK CAR IN HOUSE; FINED $100

Waltham Man Convicted of Driving His Automobile While Drunk

Attempting to park his car in the vestibule of an apartment house on Main street, Waltham, after driving across and damaging the lawn, cost Maurice Cleary, a drug clerk, of Prospect street, Waltham, $100 in Waltham Court today.

Cleary pleaded nolo before Judge Connolly of operating the car while under the influence of liquor, but the court found him guilty and sentenced him to thirty days in the House of Correction, which was suspended and the fine imposed.

In addition to the fine, Cleary was ordered to pay for the damage caused to the lawn. The charge of drunkenness was placed on file. Two men who followed his strange antics reported the matter to the police.

Went Auto Riding with Wife of Man He Names as Correspondent.

Continued From First Page.

tasket, which was being arranged for Mrs. Morrill by her family. He objected, he said, because he believed Carter was "especially interested" in Mrs. Morrill.

He told Carter and Mrs. Morrill, he said, he was "tired of acting as chauffeur for them," and said either he or Carter would not go to the party. Carter offered to remain away, he continued, but Mrs. Morrill would not hear of it. As a result Morrill finally consented to drive the two to Rowe's Wharf, where they took the boat for Nantasket.

On returning to his home after an out-of-town business trip, Morrill said, his wife concealed from him the fact that Carter had spent the night in their apartment. This was told him by the maid, Mrs. Connolly, he added, and as a result he called Carter to his office and accused him of trying to break up his home.

Notwithstanding this clash, however, Morrill admitted going out to lunch with Carter later.

Morrill was to be followed by one of his star witnesses, Margaret Dickson, a pretty nursemaid in his home, who is expected to testify concerning incidents that took place there.

Another witness who was to be called by the plaintiff was Mrs. Anna Connolly of Somerville, formerly a second maid in the apartment. She was to relate her observations of the scene one when, Morrill testified, Carter remained at the Morrill home overnight.

NEW DIVIDEND SOUGHT FOR DEPOSITORS

Bank Commissioner Asks for Authority to Transfer Cosmopolitan Funds

Bank Commissioner Joseph C. Allen today took steps to obtain another 25 per cent. dividend for depositors of the closed Cosmopolitan Trust Company when he petitioned the Supreme Court for the right to transfer $1,377,000 from the commercial department of the bank to the savings department.

In his petition he charged the transfer was illegally made by bank officials. He claims the cash was shifted to cover notes, the majority of which were almost worthless.

The sum of $30,000, he said, was loaned on whiskey and rum.

Among companies obtaining big loans from the bank, he stated, were the Hugh J. Diamond Co., Sterling Products Co., New England Lumber Co. and the Mayflour Photoplay Corporation.

He declared many of these concerns were dominated by Max Mitchell, president of the bank.

50 WOMEN STAY AT MEAL AFTER SHIP GROUNDS

2 Liners in New York Harbor; 150 Are Rescued From Providence Boat

New York, April 6.—Fifty women passengers on the steamship Concord from Providence, R. I., calmly finished eating breakfast today when the craft grounded in a dense fog off Sunken Meadows, near Hell Gate.

A jar was felt as the steamer struck. Stewards told diners there was no danger. There was no panic, ship's officers said.

Fifty other passengers were aroused from their berths and told to be ready to be taken ashore. Police boats landed all the passengers safely. They were brought to New York by train.

The Concord grounded at the same time the City of Brockton, a New Haven, Ct., freighter, hit a sunken reef only twenty-five feet away.

It was learned when the fog lifted that both vessels narrowly escaped running down a government barge and several launches near the scene of the accidents.

The steamer Providence of the Fall River Line, inbound from Fall River, lost her way in the thick fog and anchored just a few yards away from the two stranded vessels.

PRENTISS MANAGER FOR STEAMSHIP OFFICE

James E. Prentiss, for many years connected with the Boston office of the White Star line, and later with the ticket department of the New Haven Railroad, has been appointed manager of the Boston office of the United States Line. The line will operate a passenger service between Boston and ports in Great Britain next Summer.

WIFE SWALLOWS POISON; HAD ROW WITH HUSBAND

Following a quarrel with her husband, Mrs. Esther Cosgrine, twenty-four years old, of Baltimore place, Lynn, is reported by the police to have swallowed poison. Her landlady, Mrs. Cora E. Shorey, who discovered her condition, administered an emetic and summoned a physician.

Claims Trust Companies Evaded Taxes

How Massachusetts trust companies cheated the State of large sums of money in taxes was explained today by Former President John R. McVey of the Old South Trust Company to the legislative Committee on Ways and Means.

"The laws were evaded generally by the trust companies," he said, "in order to escape taxation. It was the general practice for the companies to transfer their mortgages from their savings departments just prior to the assessment of taxes on April 1 and then to deduct the amount of their mortgages from their property to be taxed. It was a wholesale operation, involving large sums of money. The practice has been stopped as the result of recent and better laws."

PATROLMAN VICTOR IN LONG "FOOT RACE"

John Hudgens, nineteen years old, giving his home as Iowa, was captured in the West End today by Patrolman John Reardon, of the Metropolitan Park Police, after an exciting chase. The officer said that he saw young Hudgens robbing a man on the Charles River Esplanade. When the officer appeared he said Hudgens took to flight. Through several streets the pair raced before the officer ran him down. Hudgens was locked up at the Jay street station.

TRUCKS MAY FORCE B. & M. LINES TO QUIT

President James H. Hustis of the Boston & Maine Railroad in his annual report declares that motor-truck lines should be brought within the supervision of the Interstate Commerce Commission and the State public service departments. Several branch lines of the road, he said, may have to be abandoned because of the motor-truck competition.

LINER MAJESTIC IN NORTH SEA TRIAL SPIN

Cuxhaven, Germany, April 6. — The giant liner Majestic, which before its purchase by the White Star line was called the Bismarck, returned to port here from a six-hour trial spin in the North Sea. She developed average speed of 23 knots.

You won't wait long, Mister Employer. Capable people in every line will quickly respond to your brief announcement in The American's Want Ad columns.

BOSTON AMERICAN
Boston's Want Ad Directory
Read for Profit—Use for Results

The Boston American
Published daily (except Sunday), $8.52 Summer St., Boston 9, Mass.
NEW ENGLAND NEWSPAPER PUBLISHING COMPANY.
Entered as second class matter June 3, 1907, at the postoffice at Boston, Mass.
Entered as second class matter at the Postoffice Department, Canada.
MEMBER OF THE ASSOCIATED PRESS.
The Associated Press is exclusively entitled to the use for republication of all news dispatches credited to it or not otherwise credited in this paper, and also the local news published herein.
All rights of republication of special dispatches herein are also reserved.
MAIL SUBSCRIPTION RATES—Post Paid.
DOMESTIC—One month, $0.75 (within 300 miles), $3.00 (outside 300 miles); six months, $4.50 (within 300 miles), $6.00 (outside 300 miles); one year $8.00 (within 300 miles), $12.00 (outside 300 miles). Foreign—One month $1.25; six months $7.00; one year $14.00. Rates for carrier service in the Boston Postal District. Domestic rates include postage in the United States (excepting the Boston Postal District), Porto Rico, Philippines, Cuba, Hawaii, Alaska, Mexico, Canal Zone, also include postage for Canada, providing subscription is made for Boston Sunday Advertiser also, and if not for-

57 Digestible Delicious

Some other process might be cheaper—but the Heinz method of *oven baking* brings out the real bean flavor, retains the natural nutriment of beans and makes them digestible as well as delicious.

HEINZ OVEN BAKED BEANS
with Tomato Sauce

I. R. A. SOLDIERS FACE ULSTER FORCES

Southerners, Believed to Be De Valera Men, Prepare for Action

Belcoo, Ireland, April 6 (By the Associated Press).—An extraordinary state of affairs prevails in the County Fermanagh district. Irish Republican army forces are within one hundred yards of this town, which is inside of Ulster territory.

The Southerners can be seen moving about, the rival forces glaring at each other. Ulster specials and I. R. A. troops are on duty at either end of the bridge which separates Belcoo from Black Lion, County Cavan.

Occasionally members of the two parties approach to within ten yards of each other, with their rifles ready to fire, but they never speak. The I. R. A. troops at their end of the bridge have two machine guns in place.

The Republican troops have sandbag barricades and tree trunks ready to move into position to close the road. The Southerners are believed to be followers of Eamon De Valera. Large I. R. A. forces are said to be assembling in the Black Lion district with transport material.

100 Free Staters Captured at Mallow

Dublin, April 6 (By the Associated Press).—One hundred young men from Tralee, proceeding to Dublin to join the Free State Army, were intercepted today at Mallow, County Cork, where they were to change trains, by a strong party of Republicans. A clash occurred in which it is reported one of the Free State recruits was wounded.

All the Free State men were arrested and taken to the barracks at Puttevant, County Cork.

If there is any plan on foot here for a conference between the leaders of the Irish Free State party and the Irish Republican faction, no one in a position to know the facts would admit it today.

Machine Guns Used on Constables

Belfast, April 6 (By the Associated Press).—Republican forces are reported to have been concentrated on the section of the Ulster frontier between Counties Leitrim and Fermanagh.

One constable was reported missing and three wounded from a patrol near Belcoo, close to the border, and forces of police were sent from Enniskillen in motor trucks. Advices to the headquarters of the special constabulary here say the party was fired on by machine gunners across the border.

Major-General Arthur Solly-Flood has been appointed military adviser to the Ulster government, it was announced today. He served in the Boer War and the Gallipoli campaign.

Eamon De Valera, during his visit to Londonderry, presided at a conference of the Six-County Committee appointed by the Ard Fheis to advise concerning the policy to be followed in Ulster.

It appears from the proclamation issued by the officer commanding the Second Brigade of the First Northern Division of the Irish Republican army that De Valera sympathizers in the brigade held a convention and decided to break away from the regular army.

Dublin, April 6. (By the Associated Press).—The offices of the Free State party in Sligo were raided today by men who damaged the furniture and removed all documents and propaganda literature.

Dublin, April 6.—Guerilla warfare broke out today between the mutinous factions of the Irish Republican army and the troops supporting the Irish Free State. Free State troops were ambushed and attacked in County Wicklow. Later, the attackers fled.

Dundalk, April 6. — The war on goods made in Ulster continues. A number of armed men visited the railroad depots here this morning, held up the officials and ransacked and destroyed sixteen wagon loans of merchandise.

Roger W. Babson Returns

Mr. and Mrs. Roger W. Babson have returned after a three months' sojourn in the south.

Woman Holds Up Irish Train, Burns Papers

Londonderry, April 6.—"Held up by a lady officer and newspapers burned," was the message received at the Londonderry headquarters of the Letterkenny & Lough Swilly Railway today from the crew of a train which had reached Letterkenny from this city.

After the Londonderry newspapers had been destroyed on the platform, added the message, the woman officer allowed the train to proceed.

NURSE STONE MURDER CASE GOES TO JURY

Defendant Expresses Confidence in Fairness of the Jurors

New York, April 6.—The case of Olivia M. P. Stone, charged with the murder of Ellis O. Kinkead of Cincinnati, went to the jury today.

Hope that she would be free to go to her mother before the end of the day was expressed by Miss Olivia Stone when she left jail in Brooklyn to hear Supreme Court Justice Aspinall charge the jury.

She passed a restless night. She ate a light breakfast before leaving for court.

She gave frequent expression to the hope which she said she held in the fairness of the jury. There are no members of her sex in the box.

The prosecution, in summing up, asserted that the case was a test of the supremacy of American law and would determine whether justice could be meted out to men and women alike.

Miss Stone's defence was that, betrayed by Kinkead, she had traced him, hoping to get him to right a wrong. She testified that on the day of the shooting she was seized with cramps, took a drink of gin, and after she met Kinkead had a temporary explosion of the brain, and recollected nothing of the shooting.

SOUTHBRIDGE MILLS SLASH WAGES 20 P. C.

Southbridge, April 6.—The Hamilton Woolen Company, manufacturers of worsted, announced a wage reduction today, beginning next Monday, when the mills will resume work on a full time schedule. Officials of the company said the cut would average "close to 20 per cent." The mills, which employ 1,500 operatives, have been operating four days a week for the past month.

WORCESTER DRY AGENT IS COMING TO BOSTON

Worcester, April 6.—Federal Prohibition Director Elmer C. Potter announces that Lieutenant Clarence W. Clark will succeed Sylvester H. Scribner in Worcester as prohibition agent. Scribner has been transferred to Boston temporarily. Lieutenant Clark served overseas with H Company, 101st Infantry.

HOPE FADES FOR EARLY PEACE IN COAL STRIKE

Majority of Operators Turn Down House Committee's Plan for Parley

Washington, April 6 (By International News Service).—All hope of effecting early settlement of the nation-wide coal strike through "peace meeting" between the operators and striking miners, proposed by the House Labor Committee, was definitely abandoned this afternoon.

Rejection of the joint conference invitation by a majority of the coal operators in the central competitive field was announced by Chairman Nolan of the Congressional Committee.

The refusals, he admitted, sidetracked efforts to end the strike "for the present at least."

"But," he added, "we have not yet lost all hope that eventually the operators will agree to holding a joint conference with the miners as to the best method of effectually solving the present controversy."

Miners and Operators in Week-End Parley

New York, April 6.—Week-end sessions of the anthracite miners' and operators' sub-committee on wage contract negotiations were agreed upon by both parties today as an aid to speedy settlement of the hard coal strike.

John L. Lewis, president of the United Mine Workers, was at the head of the union delegation on the committee, and the miners predicted they would complete their case by tomorrow night.

PLAN TO SCRAP ALL BUT 3 NAVY YARDS

Washington, April 6.—All but three of the navy yards, those of Norfolk, Mare Island and Bremerton, Wash., will be "scrapped" and only 12 of the 18 capital ships allowed the United States under the naval treaty will be kept in commission if the drastic cut in the navy appropriation proposed by the House appropriation committee is carried out.

LOVE LETTERS WITHIN JAIL TO BE CENSORED

Wilmington, Del., April 6.—Flirtations between men and women prisoners at the New Castle County workhouse have reached such a point that Warden Mordecai S. Plummer has established a jail post-office and censorship for love letters. "It was the logical thing to do," said the warden. "Because men or women are in jail is no reason to think they won't fall in love. Lots of romances begin in prison."

WARN ARMY AND NAVY OF "RED" PROPAGANDA

Washington, April 4 (By International News Service).—On top of the warning issued to the American navy against acceptance of "Red propaganda" came a similar warning this afternoon addressed the army by Secretary of War Weeks. Weeks said: "Certain radical elements have been at work in both army and navy attempting to inculcate Soviet doctrines in service men.

FLIGHT AROUND GLOBE TO BEGIN APRIL 25

London, April 6.—The first round of the world airplane flight will begin on April 25 by Ross Smith, British airman, it was announced today.

Her hair was hopeless

— but this simple treatment made her charming

HER hair was dull and lifeless, impossible to arrange, and worst of all—full of dandruff. And hard as she tried, she never could make herself really attractive.

So she went to a hairdresser's and there she learned a wonderful secret—and that secret brought out loveliness she never knew she possessed. Her friends soon noticed the great change in her appearance. Now you, too, can use that secret at home.

The hairdresser's treatment

These simple directions will change your whole appearance too:— Apply Wildroot Liquid Shampoo (cocoanut oil base.) Wash as usual, rinsing three or four times. After drying, massage Wildroot Hair Tonic into the roots of the hair with the finger tips.

These Wildroot products are sold by all drug and department stores, hairdressers and barbers with a money-back guarantee. Wildroot Co., Buffalo, N. Y.

WILDROOT
Hair Tonic *and* Liquid Shampoo

O'Sullivan's
SAFETY CUSHION
Heels

The price of O'Sullivan's Safety Cushion Heels to you is generally the same as the price of ordinary heels, in spite of the fact that they cost the repairman more.

Your repairman could make a bigger immediate profit on any one of half a dozen substitutes —but when he puts on O'Sullivan's, he' knows you'll bring trade to him again.

Ask for O'Sullivan's when you leave your shoes—see that they are attached.

Summerfield's 727 Washington St., Boston 11, Mass. Summerfield's 727 Washington St., Boston 11, Mass.

Here's an A. B. C. Lesson in Value That will bring Joy to Home Owners

We won't brag or boast.—We are more than content to allow you to be the judge of our idea of "Value." Preparedness in our merchandising policy months ahead is the only reason we are able to make this attractive offer below. Will you join the Great Satisfied Summerfield family?

Summerfield's 1922 "Love Nest" 4 Rooms

COMPLETELY FURNISHED

$589.00

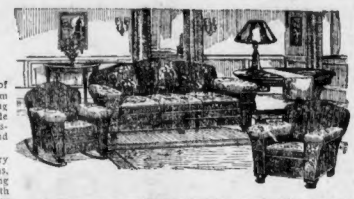

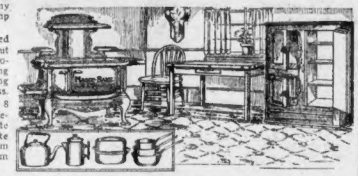

Terms to Suit

Dining Room — Consists of genuine Walnut Dining Room Suite, Buffet Extension Dining Table, 1 Arm Chair, 3 Side Chairs, Seamless 8.3x10.6 Tapestry Brussels Rug, 1 picture, and 1 Dinner Set, service for six.

Parlor — Consists of tapestry Parlor Suite with pillow arms, loose spring cushions and spring back, excellent construction, with 8.3x10.6 Velvet Rug, Mahogany Parlor Table, Table Scarf, Lamp and two pictures.

Bed Room — Consists of Bed Room Suite, genuine Walnut Dresser, Bow-foot Bed, Chiffonier, 6x9 Seamless Rug, Rocking Chair, Picture, National Spring and pure cotton-filled mattress.

Kitchen — Consists of No. 8 Magik Bake Range, 3-Door Refrigerator, porcelain top white enamel Kitchen Table, white enamel Chair, 6x9 Congoleum Rug, and 1 set of Aluminum Ware.

We will make any changes desired; you can leave any piece out, add more to it or purchase any room separately.

Genuine Leather Wing Rocker — Specially priced..... $19.85

Complete Line of Carriages $18.75 UP

Complete with 4 Columbia Selections of Your Own Choosing—Specially priced.. $10.00

Dinner Set — Service for 6. Specially priced $10.85

Magee Union Range, No. 8. Specially priced $62.50

Refrigerators — 3-door side Icer. Specially priced $22.50

Tapestry Pillow-Arm Parlor Suite
Regular value $350.00. Specially priced $152.50
Cheaper grade coverings on same style suites, as low as $95.00

Genuine Walnut Dining Suite
Six pieces—1 Arm Chair, 3 Side Chairs, Oblong Extension Dining Table and Buffet. Specially priced $149.50
China Cabinet $54.50

Genuine Walnut Chamber Suite
Dresser, Vanity and Bow-foot Bed. Value $325.00. Specially priced $162.50
Chiffrobe, $42.50

Genuine Walnut or Mahogany Chamber Suite
Choice of any 3 pieces. Value $245.00. Specially priced.... $124.50

Queen Anne Dining Suite
Buffet, Table and 4 Chairs, finished in golden oak; value $170.00. Specially priced $92.50
China Closet $35.00

Tapestry Parlor Suite
Has loose spring cushions and spring back. Value $175.00. Specially priced $69.75

You Can Purchase Any Article in Our Entire Store on the Most Convenient Credit Terms.

Summerfield's
727 Washington St., Boston 11, Mass.

We Charge No Interest. You Pay the Advertised Price Only.

EDISON'S RATE CARD CALLED CAMOUFLAGE

Company Charges 17,000 Customers All They Will Stand, Says MacFarland

Denouncing the whole rate structure of the Edison Electric Illuminating Company as "mere camouflage," Attorney Granville S. MacFarland of the Boston American declared to the State Department of Public Utilities that the Edison frames up a new set of rate theories every time it is driven into a corner.

He charged that the Edison has neither a scientific nor a just system of charging rates to any or all of its many classes of customers.

He declared that the Edison has failed to make any effort to determine how much it costs to produce electricity and to deliver it to its customers, in order that it might charge them a fair and reasonable rate.

ALL EXPLANATIONS DIFFER.

He asserted that every one of the Edison's "experts," from President Charles L. Edgar down to Richard S. Hale, superintendent of research, has given a different explanation of the way the Edison goes about fixing its rates and that no two of them have agreed.

Mr. MacFarland's scathing denunciation of the Edison rates was made after Superintendent Hale had admitted that the Edison charges 17,000 of its customers all they will stand and then collects from the other 118,000 customers what the Edison thinks it needs to pay the balance of the cost of operation and to pay dividends to its stockholders.

During his examination of the research superintendent, Mr. MacFarland forced an admission that the Edison has been in combination with other privately-owned electric corporations throughout the country from which the Boston American and the city of Boston have been getting figures showing that the cost of electricity is much lower then in Boston.

Mr. MacFarland said that inquiries about rates, the cost of business, the profits and the character of the territory served had been sent to 200 companies in other sections of the country and in Canada.

GOT FEW ANSWERS.

"Those companies have been in correspondence with you?" said Mr. MacFarland. "Yes," said Mr. Hale, "we got letters from them saying you were asking questions and would be all right to answer."

"What did you tell them?"

"I told them it would be all right to answer."

"Does that account for the fact that we have received answers from but half a dozen of them?" Mr. Hale said he didn't know.

Mr. MacFarland asked what effect upon the rates was traced to the proximity or the distance away of the customer from the sub-stations. "That doesn't enter into the rate," said Mr. Hale.

"Well, if Mr. Knight has told the commission that it does, then you disagree with him?"

Mr. Hale said he didn't know what Mr. Knight had told the commission. Mr. Hale said he changed his own ideas about the factors that should enter into the rate-making. He was not sure but he thought he changed his ideas before the Boston American and the city of Boston filed their petitions to force down the prices.

SYSTEM MERE CAMOUFLAGE

"You are the head of the research department," said Mr. MacFarland to Mr. Hale. "You ought to have copies of those articles there. How much does the Edison's research department cost the Edison a year?"

"I don't know," said Mr. Hale.

"What difference does it make if this witness has changed his ideas about the theory of rates?" said Chairman Attwill.

"We are going to show," said Mr. MacFarland, "that the whole rate structure of the Edison is mere camouflage. It changes from time to time, to meet every new exigency."

"The commission ought to know when the theory was changed," insisted former Corporation Counsel Arthur D. Hill. "The city of Boston at least would like to know."

"The commission has a right to know if the Edison is sincere in the various statements it is making," said Mr. MacFarland. "It is perfectly obvious they are going to alibi their rates for distinctly different reasons." Mr. Hale then agreed to bring in copies of his articles.

The hearing will go on again Monday morning.

LYNN WOMAN KNOCKED DOWN BY AUTOMOBILE

Mrs. Thomas A. Bunker, of No. 890 Lynnfield street, Lynn, suffered cuts on her face and body when she was knocked down by an automobile owned and operated by Abraham Herwitz, of No. 5 Lynn Shore Drive. The accident occurred near the woman's home.

DON'T DO THIS!

LEONARD
EAR OIL
RELIEVES DEAFNESS and STOPS HEAD NOISES
"Rub It Back of the Ears"
(Never Put in Ears)
Insert in Nostrils

Deafness is greatly relieved by a simple treatment with Leonard Ear Oil. Special instructions by a noted Ear Specialist for different kinds of Deafness and Head Noises contained in each package. Leonard Ear Oil is not an experiment, but has had a successful sale since 1907. "You cannot afford to be deaf." THY WHITE OIL. It has helped thousands of people. Why not you? For sale by reliable druggists everywhere. Tell your druggist he can get it for you from his wholesaler. Descriptive circular sent on request.

A. O. LEONARD, Inc.
70 5th Ave., N. Y. City

General Electric Plant at Lynn to Be Divided

Announcement was made today that the two great plants of the General Electric Company in Lynn, which in the past have been operated under one manager and with one set of executives, will in future be operated as two separate plants.

Each is to have its own manager and set of executives, and each will attend to its own business independently of the other.

This announcement is of vital effect upon the 17,000 workers normally employed in the two plants, as it makes necessary a complete change in the system of workers' representation.

MOTHER IS SHOT DEAD BY GIRL'S ASSAILANT

Killed in Jersey Home When She Comes to Aid of Screaming Daughter

Newark, N. J., April 6.—Rushing to the assistance of her daughter Carrie, whose screams she heard in the vestibule of their home, Mrs Antonio Cascella was shot and killed today by a man who was struggling with the girl.

The man ran from the house and escaped. The girl, eighteen years old, told the police the unknown man followed her home from a theatre.

When a girl chum left her in the vestibule of her home, the man grabbed her by the throat and threw her to the floor. Her screams brought her mother.

The mother's dead body was found lying on the doorsill.

Urge Bridge Over the Neponset Be Begun Early

Corporation Counsel E. Mark Sullivan of Boston, Mayor Bradford of Quincy, representatives of the Dorchester Board of Trade and others appeared before Lieutenant-Colonel Willard Wilding, United States Army engineer officer in charge of Boston Bay, today to urge that the War Department take prompt action on the petition of the Metropolitan District Commission for a permit to erect a $600,000 bridge over the Neponset. The bridge will connect Dorchester and Quincy on the South Shore boulevard. The proponents said delays may prove expensive to the taxpayers.

$15,000 LEFT IN STREET CAR IS RETURNED

Somerville Man Exchanged Handbags With Woman by Mistake

Ed Smith's lucky.

Smith lost a hand bag containing $15,000 on a Highland avenue, Somerville car on Tuesday en route to Boston. He took a woman's bag by mistake, leaving his own when he dropped off in Boston.

Today the Somerville police received a letter from Smith saying the bag had been returned. He lives at No. 241 Highland avenue, West Somerville.

The bag contained bank books, war saving stamps, jewelry and Liberty Bonds, totalling $15,000.

TURN NEW YORK CITY INTO AN ARMED CAMP

Civic Society Recommends Giving Guns to Citizens to Stop Crime Wave

New York, April 6.—The Chamber of Commerce of the State of New York today appointed a special committee to take up with city officials means of combatting the crime wave, with the aid of armed citizenry.

By Associated Press.

New York, April 6.—With the city agitated over the number of crimes since January 1, the New York Society for the City of New York today recommended to Police Commissioner Enright that the city virtually be turned into an armed camp.

The society appointed a committee to study means of curbing "the present wave of crime which is far police officers."

sweeping not only this city, but the entire world."

"We respectfully suggest," read the recommendation, "that a certain number of respectable citizens—say twelve—in each block be furnished with pistol permits to use for defensive purposes and to assist regu

YOUR TEAPOT—
will demonstrate why
"SALADA"
TEA
HAS NO EQUAL
Largest sale in America.

C. F. Hovey Co.—In The Gray Shops

Misses' Suits, Coats, Dresses at $45.00

HOVEY'S THIRD FLOOR — *THE FLOOR OF YOUTH*

Coats and Cape Coats

Are Wondrously Rich at $45.00

MISSES' new coats and cape coats are of rich yet light-weight fabrics, just right for Spring and Summer—veldyne, pandora, Bolivia and twill cord. Some cling gracefully, some show a slight flare. Colors are cobweb, broncho, sorrento, ladybird, navy and black.

At left — Tan Bolivia, with fringed throw collar, $45.00.

Centre—Polret Twill, braid trimmed, collar in color contrast, $45.00.

At the right — Pandora Coat, trimmed with cable stitching, $45.00.

MISSES' GRAY SHOPS—THIRD FLOOR

Beautiful hand embroidery on this Polret Suit, $45.00

Misses' Navy Blue Suits

Are Style-Sure for Easter! $45.00

NEW navy blue suits for misses show a wide variety of tailored youthfulness. Long coated and other styles with trim of cire braid, touches of hand embroidery or flat bands of self material. Tailoring's perfection.

The blousey tricotine model, hand embroidered, $45.00.

See the long lines of the twill cord suit, $45.00.

Another twill cord suit is trimmed with flat bands, $45.00.

And there is twill cord with cire braid trim, $45.00.

MISSES' GRAY SHOPS—THIRD FLOOR

Chiffon Sweaters

—the new colors
—the soft wools
—the favored models

$5.95

CHIFFON ALPACA, tuxedo model, with pockets, sash and in these colors —orange, buff, orchid, black, white and turquoise. *Sketched left.*

CHIFFON MOHAIR, slip-on model, with belt, V neck, drop stitch weave. Choose from canary, copen, rust, navy, white and jockey red. *Sketched right.*

SWEATERS—SECOND FLOOR

Misses' New Skirts

—the new fringe!
—the new material!
—the new designs!

$8.75

Eponge—the new, the smart, the desirable, the durable and the wearable! All wool, of course!

Two of many models are sketched. All are fringed!

Squaw skirt, fringed, tailored pockets, in striped effects in a perfect rainbow of colors. *Sketched at right.*

White eponge, blocked off in Black and Gold. Tailored pockets, correspondingly embroidered. *Sketched at left.*

SKIRTS—THIRD FLOOR

Easter Tweed Suit Shades in

Sport Hose

at $1.65 *pr.*

The newest creations in Sport hose for Easter and Spring.

Made of fine Llama wool and artificial silk, a combination which gives a beautiful sheen on a surface which has the appearance of silk.

The colors are Camel's Hair, Copenhagen, Blue, Cordovan, Rose, Periwinkle and Gray — all of them much wanted for wear with new Tweed Suits.

MAIN AISLE—STREET FLOOR

Misses' One-of-a-Kind Afternoon & Street Frocks, $45

SURE not to "meet yourself" in the Easter Parade if you choose one of THESE charming frocks. Polret twills, Canton and satin back crepes are especially good. Beading simple or elaborate, hemstitching, plaited panels, fagotting suggest a bit of the style. Spring colorings.

At left—Navy polret twill makes girdle and sleeve facing of georgette in Bulgarian colors, $45.00.

Centre—Cape dress, one of THE elect. Satin back crepe, embroidered in gold, $45.00.

At right—Canton crepe, artfully "cut" to reveal georgette foundation in color contrast, $45.00.

MISSES' GRAY SHOPS—THIRD FLOOR

ONLY 26 BRAVE PACIFIC MILLS PICKETS

Officials Admit Heavy Losses, but Say They Have Not Decided on Closing

Lawrence, April 6.—Only twenty-six workers braved the picket lines today at the entrance to the Lower Pacific Mills, where normally 3,500 men are employed, and where yesterday it was estimated that about 500 were at work. The strikers hailed this as a direct result of the more drastic picketing and demonstrations at the mill entrance last night.

The Pacific Mills, which normally employ 8,200 workers, are by far the most important of those affected by the strike and it has been against the lower plant that the strikers have been directing their strongest efforts for the past few days.

Mill officials admitted heavy losses today, but stated no decision had been made as to closing the mills. For several days past they had claimed steady gains, and they had stated that more workers must appear or the mills would be forced to close down.

Police said today slight gains were made in the worsted department of the Upper Pacific Mills, but it was estimated not more than 1,000 were at the three Pacific plants.

The Patchogue-Plymouth Mills, manufacturers of paper bags, reopened today after having been closed since Monday.

R. I. Workers Fire Shots; Are Helped by Pickets

Pawtucket, R. I., April 6.—Two workers of the Crown Manufacturing Company, believing they were trapped between picket lines, fired two shots into the air today.

Instead of being met with a shower of abuses and bricks, they were approached by the picketers and offered safe conduct to their place of employment.

PARKE RETIRES AS CITY COLLECTOR TONIGHT

Edwin V. B. Parke, City Collector for the past year, and former executive secretary for Mayor Peters, will retire from that position tonight. Mr. Parke will become local manager of the National Collection Association convention which will be held in Boston, July 2-8. City Treasurer John J. Curley, brother of the Mayor, and former City Collector, will take charge of the office until the Civil Service Commission confirms the appointment of William M. McMorrow, recently named by Mayor Curley as collector.

SOVIET TREASURER SLAIN IN ERIE, PA.

Erie, Pa., April 6.—Herman Martins, forty, radical leader here and treasurer of the Erie fund for the relief of Soviet Russia, was found dead in a back room of his store, his head crushed in by hatchet blows. The hatchet, a new one, was found lying on the floor beside the body. Police found a quantity of Soviet literature, but no clues which would lead to the identity of the slayer.

2 HELD FOR TAKING CAR OF FRAMINGHAM MAN

Sidney Duff of Allston street, Cambridge, and Thomas St. George, Jr., of Somerville, were held in $400 bail each for a hearing April 11 in Somerville Court today on a charge of using an automobile without permission. They were charged with taking an automobile belonging to Rodney Pugsley of Framingham while he was making a call in Somerville.

Rockland Wife, Whose Husband Has Been Granted Divorce

MRS. IRMA ESTELLE LEAVITT

Worcester Man Drops Dead

Worcester, April 6.—Waldo A. Loud, sixty-seven years old, president of the Worcester Lawn Mower Company, dropped dead on Main street. Heart disease was the cause, according to Medical Examiner Baker. Loud was a native of Springfield.

DIVORCE GIVEN MAN WHO DID FAMILY WASH

Young Leavitt of Rockland, After Year's Battle, Wins Sensational Suit

The end of the famous Leavitt-Caldwell divorce tangle, which for more than a year has interested the best families in Brockton, Abington, Whitman and Rockland, has come with a divorce for Richard C. Leavitt, from his wife Irma E. Leavitt.

The man alleged to have done the family wash for fifty-year-old Mrs. Alice C. Caldwell of Abington, setting a new standard of qualifications for male correspondents, was granted a decree by Judge Bishop in Superior Court. Mrs. Leavitt's petition for divorce was dismissed.

The Leavitts lived at No. 255 Webster street, Rockland.

Mrs. Leavitt in her action charged that Leavitt left their home with a party of girl friends on the night of Dec. 1, 1918, and forgot to come back.

When young Leavitt, who is but 22 years old, was named as correspondent in the Caldwell divorce suit more than a year ago, a sensation followed. He was revealed as a "star boarder."

Mrs. Caldwell was granted a divorce from her husband, Charles A. Caldwell, now of Brockton. It was Caldwell in a counter action who had named young Leavitt.

There followed a $10,000 alienation of affections suit by Mrs. Leavitt against Mrs. Caldwell, also the divorce action of Leavitt against his wife.

Leavitt's alleged scrubbing activities, which Mrs. Leavitt said he never did for her, spirit world messages, charges of occult powers and alleged trombone solos by young Leavitt in the Caldwell parlor, were features of the Caldwell case.

BRITISH PAPERS STOLEN IN FRANCE UNIMPORTANT

London, April 6 (By the Associated Press).—There were no important British government documents in the mail bags stolen in yesterday's train robbery in France, it is stated. If the robbers were after British Foreign Office documents relating to the Genoa conference, a theory advanced by the French police, they overlooked the fact that important papers are always sent by courier.

FORMER ANNA GOULD HALTS DIVORCE ACTION

Paris, April 6.—A reconciliation between the Duke and Duchess De Talleyrand, the former Anna Gould, was rumored when their divorce case was not called by the judge, although it was scheduled to be heard. No reason was given in court for the case not being brought up. The Duke is still at his castle on the Rhine and the Duchess remains invisible in her Paris mansion.

100,000,000 FIR SEEDS GIVEN FRANCE, ENGLAND

Washington, April 6.—Douglas fir seeds to the number of 100,000,000 were presented today to France and Great Britain by Charles L. Pack, president of the American Forestry Association. They were accepted by Ambassador Jusserand for France and J. J. Broderick, counselor of the British embassy, for Great Britain. The seeds will reforest 100,000 acres.

DOHENY SAYS OIL IS PLENTIFUL IN MEXICO

Mexico City, April 6 (By the Associated Press).—"Exhaustion of the Mexican oil fields is a matter concerned with the very remote future, and present contemplated developments are such as to guarantee large, continuous production for a long time," said Edward L. Doheny, president of the Mexican Petroleum Company, prior to his departure for the United States. "With the proper encouragement and the generous treatment which we feel the Mexican government will give to the industry, it will be many decades before Mexico will cease to export oil on a large scale," the statement added.

Office Partitions

Oak, cypress, birch, made to measure, in stock for immediate delivery. Prices very low.

Low Railings
Interior Woodwork
Iron Grilles, Wire Window Guards
Bank, Store and Office Fixtures.

JAMES A. GLASS
99 Bedford Street, Near Summer
Telephone Beach 7597

The EMMETT Petite GRAND
$545 TERMS

New 1922 Models Underpriced Values

EVERY value in this wonderful Grand Piano is relatively underpriced. That is, when one compares its tone, finish, material and structural qualities with those of many grand pianos that cost considerably more, it will be evident that the values of the Emmett Grand are worth much more than its price indicates. Posed in the corner of the living room or music room, it takes no more space than an upright.

Correspondence solicited—Catalogue upon request
Exclusive New England Distributors
Vose & Sons Piano Co.
160 Boylston Street
Estab. 1851

The "Eat-More" Candy
THESE pure, sweet, toothsome chewey bars are a treat for young and old. Just sugar, syrup, fruit flavors and peanuts blended in a dandy candy that makes each piece taste like "MORE"!
Only 5c for the BEST and BIGGEST BAR. Air-tight wrapper. Handy counter-cartons. Look for them at good drug and confectionery stores
Gold Brand Confectionery Incorporated BOSTON, MASS.
GOLD GB BRAND CONFECTIONERY INC. BOSTON, MASS.
5¢
24 PIECES 24
ASSORTED NOUGAT
GOLD GB BRAND
NOUGAT BAR

TEXACO GASOLINE

THE VOLATILE GAS

(Volatility is the readiness with which gasoline gives up its power)

When you use the highly volatile Texaco gas it's just like putting *a new motor* in your car.

Every motor has a theoretical horse-power rating. Whether it actually gives that power or not depends on the gasoline and how readily it vaporizes.

You may have a four-cylinder forty h. p. engine today and a six-cylinder forty-five h. p. motor tomorrow—*in effect.* That difference is in the gasoline you buy. When you buy Texaco, the volatile gas, you are buying full engine-power.

It's what happens in the cylinder at the moment of maximum compression—the vital sparking instant—that determines how much of your engine's *capacity* to deliver *is actually delivered* to the rear wheels.

Some gas is sluggish; it does not vaporize quickly; it is not completely volatile. Such gasoline cannot possibly give up all its power. It hasn't time.

Texaco Gasoline gives the immediate action that puts full vigor into your motor. Texaco Gasoline is volatile.

You'll find that there's more mileage in Texaco Gasoline—and you'll find, too, that your upkeep is lower. With a good spark—at the right time—and Texaco, *the volatile gas,* you have the combination that means easier starting, better hill-work, greater flexibility, smoother idling and less shifting—better performance in everything a car should do.

Texaco Motor Oils are heavy-body lubricants and are distinguished by their clear, pale color. Light, medium, heavy and extra-heavy—they fit all cars and all conditions. You will find them wherever you see the Texaco red star.

THE TEXAS COMPANY, U.S.A.
Texaco Petroleum Products

TEXACO GASOLINE
Run it with Texaco Gasoline

TEXACO

TEXACO MOTOR OILS
Save it with Texaco Oil

DISPUTES DAY'S STORY OF BECK TRAGEDY

Prosecutor Holds Finding of Bullet Back of Brain Fails to Jibe

By International News Service.

Oklahoma City, Okla., April 6.—Surprising developments are expected in the slaying of Lieutenant-Colonel Paul Ward Beck, commandant of Post Aviation Field, Fort Sill, by Jean P. Day, former Supreme Court Justice, and millionaire oil man.

Day's story of the tragedy, according to Prosecutor Hughes, has been disproved to the finding of the bullet lodged in Back's brain.

"The mushroomed pellet entered back of the airman's head, splitting against the skull and penetrating every part of the head in a dozen fragments.

"How a man could be facing another and then shoot him in the back of the head is beyond me," Hughes said, commenting on Day's story.

In answer to Hughes' statements, Day re-enacted the tragedy in its entirety. With his twenty-year-old daughter, Doris Day, as a witness, Day, with the aid of his wife, detailed every move he claims to have made in the brief space preceding Beck's death.

"Daddy, did exactly right—I glory in him," Miss Day, tears streaming from her eyes, told the group who witnessed her father's portrayal.

"Why don't they believe him—why do they doubt mother?" the girl demanded.

Miss Day's statement is believed to have prompted her mother in demanding the right to tell her complete story before a coroner's jury Saturday.

"I want to tell my story—tell it all," Mrs. Day said. "I have nothing to hide—I did no wrong. My husband is the only man I love."

RYAN, AUTO SERVICE MAN, DIES SUDDENLY

"Mike" Ryan, widely known Boston automobile service man, died suddenly today. He is survived by his wife and four children, Billy, Hoodie, Paul and Helen; his mother, Mrs. Michael H. Ryan of Newton Lower Falls, and twelve brothers and sisters. Funeral services will be held from his home in Watertown on Saturday morning. Solemn high mass will be celebrated at Watertown and interment will be in Waltham.

Mr. Ryan attended the public schools in Wellesley, and graduated from Rock Ridge Hall. For twelve years he was manager of the service department of the Boston Buick Company. A few years ago he formed the partnership of Ryan & McMath, Buick service station in Cambridge. He was thirty-eight years old.

NEW YORK TO DISPLAY MARBLE APOLLO STATUE

New York, April 6.—"Civic virtue," that marble Apollo, emerged triumphantly from the second storm of hoots and howls at the Board of Estimate hearing. The board decided to parole the statue in the custody of the public by permitting its erection above the City Hall fountain, so that the people may judge for themselves.

CHIEF OF NAVAL AND MILITARY ORDER DEAD

Bridgeport, Ct., April 6.—Major Frederick J. Breckbill, national commander-in-chief of the Naval and Military Order of the United States, and superintendent of mails at the local postoffice, died suddenly today from heart failure. During 1905 and 1906 Major Breckbill was department commander of the United Spanish War Veterans. In the Spanish-American War he commanded a Connecticut battery.

MONTHS OF SUFFERING

How a Baltimore Girl Recovered Her Health

Baltimore, Maryland.—"For several months I suffered with severe backache and general weakness. I could not sleep comfortably at night for pains in my back. I found your book at home one day and after reading it began at once to take Lydia E. Pinkham's Vegetable Compound. I have had very good results and some of my girl friends are taking it now. You may use this letter to help other girls, as the letters in your book helped me."—ROSE WAIDNER, 3018 Roseland Place, Baltimore, Md.

That is the thought so often expressed in letters recommending Lydia E. Pinkham's Vegetable Compound. These women know what they have suffered, they describe their symptoms and state how they were finally made well.

Lydia E. Pinkham's Vegetable Compound is a medicine made from medicinal roots and herbs, and without drugs, to relieve the sickness women so often have, which is indicated by backache, weak feelings, nervousness, and no ambition to get anything done or to go anywhere. It has helped many women. Why not try it?

Thousands Have Found Relief From Rheumatism

during the past fifty years by taking Prescription A-4051. It is a well known and reliable remedy. Sold by all good druggists or sent by mail for $1.00.

EIMER & AMEND, 205 Third Ave., New York

COMPLETE FREEDOM TO BE ASKED FOR EGYPT

Rome, April 6 (By International News Service).—Even at Genoa, Premier Lloyd George will not escape political agitators who seek the separation of the homelands from the British Empire. Said Bey, head of the organization known as "The League of Oppressed Nations," announced today he would present a request to the Genoa conference that Egypt be given full and complete liberty so as to be a free and independent State. The British recently rescinded their protectorate over Egypt and a King was acclaimed.

WM. SAMPSON, BOSTON ACTOR, IS DEAD AT 63

New York, April 6.—William Sampson, a member of the cast of "The First Year" throughout its run at the Little Theatre, died from heart failure at the Hotel Seymour. His wife, who was Miss Webster of Boston, was at his bedside. Sampson was sixty-three years old and was born at Boston. He had always maintained his place of residence at Minot, Mass. Interment will be in Mount Auburn Cemetery at Boston.

SMOKESTACK CATCHES BAND MUSIC BY RADIO

Greenville, Ala., April 6.—Strains of "Dixie" from a band footed down a big steel smokestack to a boiler where and were heard by workmen inside the boiler. There was no band in the vicinity. The mystery was put down as another radio phenomenon. It is believed the metal stack of the W. T. Smith Lumber Company, with its guy wires as the antennae, functioned as a receiving set during a radio concert delivered from some unknown point.

MONTREAL BROKERAGE HOUSE IN ASSIGNMENT

Montreal, April 6.—Announcement was made today on the floor of the stock exchange that A. A. Wilson & Co., one of the oldest brokerage houses in the city, had assigned.

MORGAN'S

GIGANTIC 1/2 PRICE BIRTHDAY SALE

MORGAN'S

21 FLOORS JAMMED TO THE DOORS — 1/2 OFF — PRICES SLASHED RIGHT & LEFT REGARDLESS OF COST

MAKE YOUR OWN TERMS! — VALUES THAT DEFY COMPARISON — A DEMONSTRATION OF MORGAN'S PROGRESSIVE METHODS BARGAINING AT PRICES YOU CANNOT RESIST — YOUR UNRESTRICTED CHOICE OF OUR ENTIRE STOCK!

3-PIECE PILLOW ARM PARLOR SUITE IN TAPESTRY

112.50 2.00 Weekly

Pillow Arm, Loose Cushion, 3-Pc. Tapestry Suite—Exactly as Shown—Full Spring Construction Throughout—A distinctly high-class suite in every particular, upholstered in genuine sphinx tapestry; spring arm, spring seat, spring edge, loose spring cushions; a handsome, durable suite that will constantly please. An exceptional leader for this big sale.

The Business Creed of Morgan's

The foundation of this store's business policy is laid upon the solid rock of public confidence.

To be courteous and helpful to all business engagements with our customers.

To see that our prices have set to be lower than the lowest in every line.

To guarantee everything and insure absolute satisfaction.

To refund in full at all times that a claim is known to be unjustifiable.

To make our advertisements conveyors of absolute truthfulness, without the slightest exaggeration to our customers.

These are the fundamental principles that have built this business to its present proportions, enabling us truly "The Home of Home Outfits."

4-PIECE GENUINE WALNUT CHAMBER SUITE

225.00 5.00 Weekly

Extra large 18-inch Dresser, full 3-foot Vanity Case, bow-end Bed and Chiffonier with separate wardrobe compartment; an excellent construction throughout in handsome Queen Anne period, and can be had in beautiful American walnut or mahogany. Entire set, 4 pieces, exactly as shown.

Complete Home Outfits Ranging in Price from $69.00 to $1,000 on Your Own Terms.

One Courteous Salesmen will Gladly Furnish You with an Estimate for Your New Home.

WE ALLOW R. R. FARES BOTH WAYS — NO INTEREST OR INSURANCE CHARGES

100% PURE SILKFLOSS — Open Mon. and Sat. Eves.

IMPERIAL ROLLED EDGE 100% PURE SILK FLOSS MATTRESS

Every mattress has attached to it a label approved by the Commonwealth of Massachusetts which in part reads as follows (Do not remove this label under penalty of the law). This mattress contains all new material consisting of 100% pure silk floss. This label and material comply with the laws of the Commonwealth of Massachusetts, Chap. 148. We believe no more need be said. We do not sell the mattress to dealers. For customers only.

9.65

4-PIECE, TWO-TONE DAVENPORT TABLE INCLUDED OVERSTUFFED TAPESTRY SUITE

There are three great restful pieces, custom made to our own strict specifications. The suite is a rich two-tone combination; choice of several rare colors. Spring seats, arms and backs; spring filled cushions. Exceptionally beautiful; the kind of overstuffed furniture we can conscientiously guarantee. An extraordinary value at the sale price.

$125 $2.00 Weekly

YOUR CHOICE OF FINISHES—White enamel, mahogany or walnut; a wonderful value in this solid ash rocker with distinctly contemporary lines and heavy 1-inch posts. A real Birthday Sale Special

8.95

Open Mon. & Sat. Eves

BED DAVENPORT COMPLETE MATTRESS INCLUDED

PILLOWS INCLUDED

Can be converted to a full-size bed with one simple motion—and a beautiful piece of parlor furniture by day. Somerbilt mattress and pillows included.

39.50 1.00 Weekly

COUCH COVER FREE

COMPLETE SLIDING COUCH WITH MATTRESS

Very desirable double couch, with thick, soft, durable mattress. Complete for this sale.

11.50

8-PIECE DINING ROOM SET

Full 64-inch Buffet, with padded silver drawer, large roomy linen compartment, 45-inch Extension Table, with extra leaves, and six slip-seat Chairs. The set is designed in the beautiful Queen Anne period. Birthday Sale Price

79 1.00 Weekly

COMPLETE GENUINE AMERICAN WALNUT DINING SET QUEEN ANNE PERIOD

consisting of exceptionally large and roomy Buffet, with full-front silver compartment and large linen drawers; a full-size serving Chairs and extension type Table with extra leaves, formerly $270.00. Birthday Sale Price

125

Open Mon. and Sat. Eves.

WE ALLOW R. R. FARES BOTH WAYS

Open Mon. and Sat. Eves.

8-PIECE STUART PERIOD DINING SUITE

LATE STUART—1688 — PERIOD—GENUINE WALNUT. A modern rendering of an old treasure period, charming in its quaint detail and flowing shapes. The beautiful selected walnut in this suite is indicative of those early days of wealth, so desirable in this period and school of design. The graceful and harmonious lines are worthy of special attention, directly reduced from its former price of $300.00 for our Birthday Sale.

165 2.50 Weekly

5-PIECE COLONIAL DINING ROOM SUITE

This Dining Room suite is absolutely unmatchable. It is constructed of solid golden oak; consists of large size extension table and four chairs. Sale Price

23.50 1.00 Weekly

SOLID OAK BUFFET

Large, roomy linen drawers, special felt-lined silver compartment; built to last a lifetime. Easily worth $35.00. Sale Price

18.50 1.00 Weekly

WE ALLOW R. R. FARES — FREE DELIVERY ANYWHERE

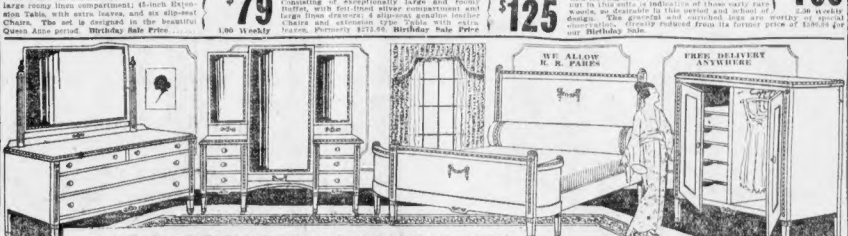

4-PIECE GEORGIAN PERIOD CHAMBER SUITE

The above suite exactly as pictured, beautifully decorated and fluted, is an exceptional bargain; unusually generous in proportion; extremely large chiffonobe with wardrobe compartment, full vanity case, bow-end bed and dresser with extra large mirror. Handsomely finished in either American walnut or mahogany. Reduced in price more than one-half. For our Birthday Sale.

175 2.00 Weekly

6-PIECE DINING SET

This set includes 6 slip-seat golden oak dining Chairs, extra large Buffet and Extension Table with extra leaves. You can only appreciate this wonderful value by seeing it

52.50 1.00 Weekly

"FREE DELIVERY ANYWHERE"

YOUR CHOICE OF FINISHES WALNUT AND OLD IVORY

Full size Bed, large, roomy Dresser, with plate mirror and Chiffonier. Three pieces complete

79 1.50 Weekly

FUMED OAK DEN SETS

1-3 OFF—Consists of Rocker, Arm Chair, Side Chair, all boxed upholstered seats, and Library Table, Solid oak Jacobean finish, upholstered seats. Actual value $65

29.75 1.00 Weekly

BRASS BED—SPRING AND IMPERIAL ROLLED EDGE SILK FLOSS MATTRESS

An exceptional value from our April Sale. Continuous 2-in. post, sibling finished, sold test lacquered brass bed; excellent National spring, and 100% PURE SILK FLOSS MATTRESS. Outfit complete

39.75 1.00 Weekly

DINNER SETS OF 50 PIECES

Several exceptional patterns from which to choose. The special value at this great price will amaze you. Nicely made. Fifty elegant pieces for only

9.85 Easy Payments

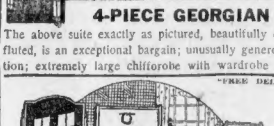

THREE-PIECE PRISCILLA PARLOR SET

The entire set is constructed on most refined lines, beautiful high piano mahogany finish, extra strong oil-tempered springs in seats and backs; excellent workmanship throughout

39.75 1.00 Weekly

$13.75 $13.75

SET OF 6

Solid Oak Dining Chairs

A Feature Bargain During This Great Birthday Sale. They Will Go Fast at This Price—Take Heed. Fill your chair needs now. These are high-grade chairs, very sturdily built for hard service; made of solid oak, in golden finish, with boxed slip seats. Limit SIX to a Customer.

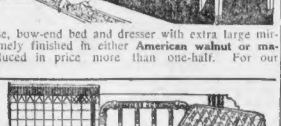

3-PIECE LOOSE CUSHION TAPESTRY OVERSTUFFED PARLOR SET

Full Spring Construction, spring edge, spring seats, spring back and loose spring cushions, large fireside Chair, full 6-foot Divan and Rocker. Entire set constructed throughout with oil-tempered steel springs.

75.00 2.00 Weekly

GENUINE MAHOGANY LIBRARY TABLE

A wonderful value, just arrived in time for this sale. The very best in design and construction.

29.75 1.00 Weekly

SENSATIONAL BARGAIN GOLDEN OAK DRESSER

Two carloads just arrived in time for this sale. Three large drawers, excellent workmanship throughout, very fine plate mirrors

11.75

We are justly called "The Home of Home Outfits"

YOUR CREDIT IS GOOD AT MORGAN'S 757-759 WASHINGTON ST. NEAR HOLLIS STREET

PURCHASES HELD FREE OF CHARGE UNTIL WANTED — POSITIVELY NO CHARGE FOR INTEREST OR INSURANCE

We are justly called "The Home of Home Outfits"

YOUR CREDIT IS GOOD AT MORGAN'S 757-759 WASHINGTON ST. NEAR HOLLIS STREET

TRIES TO EVICT BILLIE BURKE FOR CALLS

Chicago Widow Charges Star Phoned Nightly to Husband at $15 Each

By Associated Press.

Chicago, April 6.—Telephone calls by Billie Burke to her husband, Florenz Ziegfeld, Jr., in New York, made it necessary for the actress to obtain a court injunction in order to retain a nine-room house here.

The owner of the property tried to dispossess Miss Burke, but was restrained by a court order, issued in a special session.

Miss Burke advertised for a nine-room house for the period March 13 to April 3. Mrs. Frank Townley Brown, who recently formed a widows' protective league, agreed to rent Miss Burke her home for $1,150.

A few days ago Mrs. Brown asked Miss Burke to leave and yesterday came to take possession of the house. Miss Burke then went into court and obtained the injunction.

"I have nothing against Miss Burke personally," said Mrs. Brown, "but I found she was telephoning to her husband in New York every night at $15 a call. Those calls will all be on my telephone bill.

"Then I understand she has nearly the entire cast of her play living there and I know my house will suffer from so many people."

SULGRAVE GETS BIG GIFT FROM U. S. WOMAN

London, April 6.—Mrs. Woodhull Martin has presented to the Sulgrave Institution, an organization for fostering friendly relations between Great Britain and the United States, her beautiful Elizabethan manor at Bredon, Worcestershire, with its valuable contents and surrounding estate, besides a series of guest houses for the use of Americans and British interested in the promotion of friendship between the two nations, according to the Morning Post.

Victoria Claflin Woodhull Martin, is a native of Homer, O., where she was born in 1838. She was nominated for the presidency of the United States in 1872 by the Equal Rights Party.

Fresh From Paris
Latest From Marie Suzanne

Paris, France.

A DOUCET afternoon gown of black taffeta and black lace that sets itself off with a scarlet velvet scarf, gives the impression of being typically French. The elbow length lace sleeves are trimmed with jet, and cells of the black taffeta are quaintly outlined by perforated strips of white taffeta about the girdle, down the front of the frock and edging the hem. Note the shortened line at the front of the skirt.

A FROCK of light blue crepe marocain from Cherult is distinctly original both as to style and trimming. Its surplice bodice fastens down one side with square blue buttons, and what is really an interesting new sort of sash girdle gives the effect of a narrow panel at one side of the skirt. Blue beads trace a delicate design on bodice and sleeves and three shades of blue wool oddly pattern the skirt.

ATTY. MAHONEY'S NAME STRICKEN FROM DECREE

The name of Joseph A. Mahoney, attorney, of No. 53 State street, Boston, has been ordered stricken from the decree of the Probate Court in East Cambridge, issued in connection with the contest over the will of the late John A. Cunningham, druggist, of Cambridge.

This action by the court was taken after it had been shown that Attorney Mahoney's name had been included by mistake in the legal documents relating to the case.

A new decree, framing the issues in the contest for the jury, has been ordered prepared by the court. In this Mahoney's name does not appear.

When the contest came up for hearing before Judge White in the Middlesex County Probate Court on March 8 the counsel for the contestants, made a statement. After listening to this Judge White stated in open court that no representations had been made which in any way connected the name of Mahoney with the case. Judge White then ordered that the name of the attorney be eliminated from the record.

This should have been done at once, but through some oversight the decree remained unaltered and Mahoney's name later got into the newspapers.

3 CHILDREN BURNED, ONE DEAD IN STILL BLAST

New York, April 6.—Three little children were burned by hot mash when a still exploded in their Ninth avenue apartment today. Their father, Demosiont Katanlio, also injured by the explosion, was taken to Bellevue Hospital with the children. James, aged three, died of his injuries later.

1,000 SOLDIERS GUARD RUSSIANS AT GENOA

Soviet Delegates Arrive for International Economic Conference

Genoa, Italy, April 6 (By International News Service).—The Soviet Russian delegation to the International Economic Conference arrived today from Berlin. This is the first big vacation to arrive. Special guards have been provided for the Russians. The Russians came in a special train of three cars. About 1,000 soldiers were on guard around the Stazione Margherita Railway Station when the train drew in.

The Soviet delegates immediately went to the Hotel Imperial. A large crowd watched them with interest.

Women's
HOLEPROOF HOSIERY
Adds to your appearance

(3 Pairs in a Box)	Per Box
Fine Cotton	$1.65
Fine Lisle	2.25
Silk Faced	3.00
Silk (hem top)	3.75
Silk (rib top)	4.75
Silk (full fashioned)	6.75
(6 Pairs to a Box)	
Fine Cotton	$3.30
Fine Lisle	4.50

Sole Boston Agents
TALBOT CO.
395 Washington St.

"If It's at Morse's It's Correct"

"If It's Correct It's at Morse's"

We Know—and You Should Know Morse-Made Clothes Are Best!

NOT by mere chance---seventy years' consistent performance of high grade clothes-making eliminates uncertainty ---we steadfastly stick to turning out the best ---and this Spring our best efforts are cast in the shade.

You, who perchance have never bought a Morse-Made Suit, should realize their pre-eminence. You must know

The world's best fabrics go into Morse-made suits—Every important mill is recognized.

Thorough workmanship—devoid of technical expression—it means a hand-sewn garment that keeps its shape far better.

Designs that are not puppets for London or Fifth Avenue, but the master creations of America's most able designer.

Assembled by working people with an inner-consciousness of purpose, and blended with the conscientiousness of the executives.

An asset of utmost importance—Morse Value for Less Money—Especially true this Spring, "Prices Down—Quality UP."

Remember, Only 1 Week to Easter

Men's Suits $25 to $50

Sport Suits in Abundance

Brattle St. at Washington — Leopold Morse Co. — ADAMS SQUARE

Store open until 9 o'clock Saturday Evenings

Kellogg's SHREDDED
KRUMBLES
deliciously flavored WHOLE-WHEAT

Stamina and Speed Count!

Right down the line through life, red-blooded physical and mental courage ring the bell of successful achievement! The woman and man who get under way in childhood with robust health "carry on"! *They're fit!*

But ruggedness, stamina and physical courage do not just "happen." Take children who are thoughtfully nourished with health-building food and compare them with puny, undersized, underfed types that lack the physical and mental punch! What chance have the latter class! You can't overestimate your responsibility!

Give your children food that builds! Give them at least once every day Kellogg's delicious ready-to-eat whole-wheat KRUMBLES—with the full, enticing whole-wheat flavor for the first time in food history! *KRUMBLES are wonderful* as builders of bone and muscle and red blood! KRUMBLES make strong, rugged bodies that grow into fine women and men *who have the physical and mental courage to go out and win!*

Whole-wheat KRUMBLES supply in exact proportion every food element that the human body needs; they make up for the weakened, denatured, bleached-out foods that are eaten daily, properly balancing diet because they supply the vital elements!

Give your children KRUMBLES! And serve them at least once daily to every member of your family! KRUMBLES fortify men and women for the day's work, and they sustain the aged as nothing else can!

All grocers sell KRUMBLES!

The only whole-wheat food with a delicious flavor!

MOVIE WORLD NEWS AND COMMENT

Boston Society Girl Is Soon to Make Her Debut in the Films

By FRIEDA DAVIS.

"BOSTON Society Girl Scores in Films" is what I could shout were I a newsboy. As it is, I can only explain quietly that none other than Helenka Adamowska, daughter of Mr. and Mrs. Joseph Adamowski, will be a member of the cast of players supporting Glenn Hunter in his next picture, "The Second Fiddle."

HELENKA ADAMOWSKA.
(Photo by Gas)

Hunter won a Boston following during his recent run here with Billie Burke in "The Intimate Strangers," played at the Hollis Street Theatre. It was doubtless during that engagement that the arrangements were made for Miss Adamowska to make her screen debut.

AMBITION GRATIFIED.

Miss Adamowska has intended going on the stage since she was fourteen. Her parents objected, saying that if she felt the same way when she was twenty, they would give their permission. This season found her with the same ambition, and she has been in New York for some weeks, staying at the Three Arts Club, and appearing in a small role in "Back to Methuselah," the Theatre Guild production.

She has long been a factor in the amateur theatricals about this city, appearing with the Cercle Francais of Harvard, and in the Vincent Club shows. She has already attracted favorable notice for her playing by Laureite Taylor.

STAR DUST.

WHERE are the stars of yesteryear? It would seem as if there were nothing that oblivion could swallow up as quickly as it does motion picture satellites, once they leave the glare of the limelight. It is unfortunate that a star can retain him—or her—hold on the public by being seen constantly. It is not so much a case of the quality of their productions as it is of the quantity.

May Allison has not been seen in the pictures for several months. Her name is scarcely ever heard today. Enid Bennet was a popular star at one time. Today she is trying to stage a "comeback" as leading lady with Douglas Fairbanks in his next picture. Robert Warwick, Blanche Sweet, Lew Cody, Za Su Pitts, Edith Storey, Juanita Hansen, Violet Mersereau, Mitchell Lewis, Mollie King, Jewel Carmen and Mary Anderson were by-words in the households of the movie-goers. Today they are forgotten.

Here's another list. Virginia Pearson, Warren Kerrigan, Gladys Brockwell, Helen Holmes, Carlyle Calvert, Claire Whitney, Martha Mansfield, Grace Darling, Ruth Clifford, William Desmond, Monroe Salisbury, Louise Glaum and Margarite Clark had the public eye with a vengeance five years ago. Do you ever think of them today?

OTHER ERSTWHILE STARS

MOREOVER, there are the old one-time stars who, according to the studio gossips, "swanked" about the studio on the strength of their standing. Too often has a pretty face caught the fancy of the public and has promptly been raised to the name-in-electric-lights position—to be laughed at by the same public a short time later.

Mildred Harris gave up stardom when she gave up the famous name of Chaplin. She was leading lady in a recent Cecil DeMille picture and since then she has been with no company. Anita Stewart's contract with Louis B. Mayer has expired, and she is trying to get financial backers for an independent company. Ethel Clayton's contract with Famous Players-Lasky has expired and she is preparing to retire from the screen.

Alice Lake has left the screen with the completion of her contract with Metro, while Bert Lytell and Tom Moore, the first an ex-Metro star and the latter an ex-Goldwyn luminary, are supporting players for Betty Compson. Edith Roberts has given up stardom to support others, while still more of the list include Bryant Washburn, Beatrice Love, Doris Kenyon, Conway Tearle, Henry Walthall, Louis Lovely, Mary MacLaren and Tom Santschi.

MILTON SILLS SIGNS

MORE than one admiring fan has asked about Milton Sills. That leading man has won his spurs as a movie actor with a vengeance. His rise has in no way been spectacular, but it has been sure. Some years ago he was appearing in comparatively small roles and seemed to stick to that stage for an unusually long time. When he began to rise, though, he continued steadily until he is now in great demand as a leading man.

Sills has been playing in Lasky films lately and now we hear that he has signed on the dotted line to appear as a star in Graf Productions. Their first picture will be "The Modern Madonna," by Caroline Abbott Stanley.

ALICE CALHOUN RECOVERS.

ALICE CALHOUN is another movie player to suffer in the interests of art. She had a fall the other day while making a scene in her next Vitagraph picture, "Locked Out." Working on a scene which involved stepping off a stage coach, she missed her footing and fell headlong, receiving bruises and a shaking up that kept her out of the studio for several days. She is better at present and is nearly ready to go on with the "shooting."

EARL WHO REFUSED TO PAY FOR GOWNS IS UPHELD

London, April 6 (By International News Service).—All early has the right to decide the number of gowns it is necessary for his wife to possess, according to a court ruling here today. The Earl of Cathcart, who is separated from his wife, had refused to pay tradesmen for gowns. The court decision was given in favor of the earl.

Humane Society Bans Giving Children Live 'Chicks' for Easter

Jersey City, N. J., April 6.—"Spare the live chick," said the Essex County Humane Society in a statement calling on parents not to give live chicks to children for Easter.

"A live chick is no toy," said the statement, "children only kill it with misguided affection."

The society suggests Easter gifts which cannot be "killed with kindness."

MRS. SHUMAN CHARGED WITH ASSAULT

Husband's Housekeeper Tells of Clash Over Return of Children

Clinton, April 6.—Another chapter in the matrimonial troubles of Mrs. Ida A. Shuman of Worcester and her husband, Harold A. Shuman, wealthy clubman, came today when Mrs. Shuman was summoned into District Court charged with assault and battery on Mrs. Ellen Souter, housekeeper for the husband.

The alleged assault took place last night when Mrs. Shuman called to deliver into her husband's custody their two children, in obedience to a court order.

Mrs. Shuman was denied separate support by a decision rendered Monday after a long and sensational trial.

Mrs. Souter charges that Mrs. Shuman, on being admitted to the house with the children, hurled her against a radiator and addressed her in abusive language.

Mrs. Shuman denied the charges and claimed Mrs. oSuter had tried to prevent her from entering the house. On advice of counsel Mrs. Shuman remained in the house overnight.

Her husband was away last night and did not know of the trouble until today.

Under court ruling Shuman is to have custody of the children until June, when they will be allowed to pay a short visit to their mother. Later they will be returned to Shuman's custody.

Advertisement.

FRECKLES

Now Is the Time to Get Rid of These Ugly Spots

There's no longer the slightest need of feeling ashamed of your freckles, as Othine—double strength—is guaranteed to remove these homely spots.

Simply get an ounce of Othine—double strength—from any druggist and apply a little of it night and morning and you should soon see that even the worst freckles have begun to disappear, while the lighter ones have vanished entirely. It is seldom that more than an ounce is needed to completely clear the skin and gain a beautiful, clear complexion.

Be sure to ask for the double-strength Othine, as this is sold under guarantee of money back if it fails to remove freckles.

What Proper Shampooing Will Do for Your Hair

The plenty of lather. Rub it in thoroughly and briskly with the finger tips

The final rinsing should leave the hair soft and silky in the water

How You Can Make Your Hair Beautiful—Keep It Soft and Silky, Bright, Fresh-Looking and Luxuriant

THE beauty of your hair depends upon the care you give it.

Shampooing it properly is always the most important thing.

It is the shampooing which brings out the real life and lustre, natural wave and color, and makes your hair soft, fresh and luxuriant.

When your hair is dry, dull and heavy, lifeless, stiff and gummy, and the strands cling together, and it feels harsh and disagreeable to the touch, it is because your hair has not been shampooed properly.

When your hair has been shampooed properly, and is thoroughly clean, it will be glossy, smooth and bright, delightfully fresh-looking, soft and silky.

While your hair must have frequent and regular washing to keep it beautiful, it cannot stand the harsh effect of ordinary soaps. The free alkali in ordinary soaps soon dries the scalp, makes the hair brittle and ruins it.

That is why discriminating women everywhere, now use Mulsified cocoanut oil shampoo. This clear, pure and entirely greaseless preparation cannot possibly injure, and it does not dry the scalp or make the hair brittle, no matter how often you use it.

If you want to see how really beautiful you can make your hair look, just follow this simple method:

A Simple, Easy Method

FIRST, put two or three teaspoonfuls of Mulsified in a cup or glass with a little warm water. Then wet the hair and scalp with clear warm water. Pour the Mulsified evenly over the hair and rub it thoroughly all over the scalp and throughout the entire length, down to the ends of the hair.

When thoroughly soaked with hair fairly crunches when you pull it through your fingers

Two or three teaspoonfuls will make an abundance of rich creamy lather. This should be rubbed in thoroughly and briskly with the finger tips, so as to loosen the dirt, dandruff and small particles of dust and dirt that stick to the scalp.

After rubbing in the rich, creamy Mulsified lather, rinse the hair and scalp thoroughly — always using clear, fresh, warm water.

Then use another application of Mulsified, again working up a lather and rubbing it in briskly as before.

You can easily tell when the hair is perfectly clean, for it will be soft and silky in the water.

Rinse the Hair Thoroughly

THIS is very important. After the final washing, the hair and scalp should be rinsed in at least two changes of good warm water and followed with a rinsing in cold water.

After a Mulsified shampoo you will find the hair will dry quickly and evenly, and have the appearance of being thicker and heavier than it is.

If you want to always be remembered for your beautiful, well-kept hair, make it a rule to set a certain day each week for Mulsified cocoanut oil shampoo. Any regular weekly shampooing will keep the scalp soft and the hair fine and silky, bright, fresh-looking and fluffy, wavy and easy to manage—and it will be noticed and admired by everyone.

You can get Mulsified at any drug store or toilet goods counter anywhere in the world. A 4-ounce bottle should last for months.

MULSIFIED
REG. U.S. PAT. OFF.
COCOANUT OIL SHAMPOO

Advertisement.

DANDERINE

Stops Hair Coming Out; Thickens, Beautifies

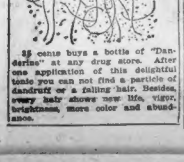

25 cents buys a bottle of "Danderine" at any drug store. After one application of this delightful tonic you can not find a particle of dandruff or a falling hair. Besides, every hair shows new life, vigor, brightness, more color and abundance.

VORENBERG'S

Easter Clothes at Oldtime Prices

Two Trouser Suits

$29.50

Values up to $35

Every suit with two pair of trousers has an extra lease of life. Talk about tire mileage, what about clothes mileage? They last twice as long and always a fresh pair ready to slip on. Months of foresight brings these $35.00 suits to you for $29.50. It's the biggest value in town, you'll agree. Endless variety of tweeds, flannels and worsted fabrics. Double and single breasted styles, including 4 piece sport suits with extra knickers.

Top Coats
$24.50

Seems good to quote old time prices again on top coats. Last year it was $40 for these swagger toppers. Scotchy, tweedy coats, that bristle with style and comfort. Actual $30 value.

Sport Suits
$25.00

These suits have taken the town by storm. We are showing a wide variety of patterns, with and without extra knickers. Tweeds are very popular, also the quieter patterns. Actual $30 value.

New Shirts
$1.95

There's a certain safety zone for price lowness, and when a man ducks under it he's dealing with uncertainties. All of which leads us to believe there isn't a better shirt than these Griffon silk striped shirts at $1.95.

Boys' 2-Trouser Suits
$9.95

Remember Easter, Communion and Graduation Days are drawing near. These suits of cheviot, worsted and tweeds in likeable colors will satisfy boy and mother and at a great saving. All-wool blue serges also included in this lot.

Bostonia Hats
$2.85

For 20 years the top value in quality, style and price. Every hat guaranteed or a new hat free. Every wanted style in soft or stiff models. There is no better known hat in Boston than the Bostonia.

VORENBERG'S

WASHINGTON, HANOVER AND ELM STREETS

POPE HONORS SECRETARY TO CARDINAL O'CONNELL

Cable messages from Rome announce that Pope Pius has conferred upon the secretary to Cardinal O'Connell the life-long permission to have a private chapel in which to celebrate mass, wherever he may live.

It is believed in church circles here that the dispatch is meant to refer to the Rt. Rev. Richard C. Haberlin, official secretary to the cardinal. The privilege is also accorded to all the secretaries of all the cardinals who attended the conclave.

LONGER SKIRTS AND HIGHER NECKS COMING

Atlantic City, N. J., April 4.—Longer skirts and higher necks; brilliant colors for the ball and black for the boudoir, and low heels for evening costume, are the new styles foreshadowed at the Atlantic City Spring fashion show which opened here.

NORTH CAROLINA G. O. P. TO HEAR HARDING RADIO

Winston Salem, N. C., April 6.—Arrangements are being made for President Harding to deliver by radio a message to the North Carolina Republican Convention here April 12.

New Gowns

(Fourth Floor)

Some time ago we placed a large order for dresses with the distinct understanding that they were to be cut and made according to our particular specifications. The contract has been completed; the dresses have been delivered. We believe you will agree with us that they are exceptional in quality, style and value.

Fabric: Superior quality fibre silk "chammyknit" and mignonette.
Colors: Brown, navy, beaver and black. — **$25**

Fabrics: Canton crepe and "chammyknit."
Colors: White, navy, black, blue, gray, Mohawk, brown, beaver. — **$35**

New Coats

Realizing the importance of coats, capes and wraps in the spring wardrobe, and that it requires time properly to tailor and finish substantial, durable garments, made to give satisfactory service, we placed large orders early, and these have now been delivered.

Fabrics: Imported fleece, 100% camel's hair, tweeds, etc. Mannish topcoats with distinctive style.
Colors: Grays, tans, green and lavender mixtures. — **$29.50**

Fabrics: Tricotine, pile fabrics, wool sponge, fleece and tweed, camel's hair and tweed overplaids.
Styles that are characteristic of the spring vogue. — **$45.00**

R. H. STEARNS CO.

BETTY ALDEN'S COMMENT ON BOSTON SOCIETY

Elite to Aid at Women's Cosmopolitan Club Bazaar

Mrs. James Purdon of Milton, a member of the Cosmopolitan Club, who is working for the success of the bazaar which the club is giving next Saturday afternoon at No. 585 Boylston street.

(Photo by Bachrach)

MRS. JAMES PURDON

By BETTY ALDEN.

AND still they come — these bazaars and charity sales which more than fill the social calendar these days—so that gradually "Lent" has come to mean "lend." But as everything is for a good cause nobody minds, of course.

Saturday afternoon will find a group of prominent society folk at the bazaar which the Women's Cosmopolitan Club will hold at No. 585 Boylston street from 2 until 10 p. m.

I understand that Mrs. Robert Treat Paine, 2d, and Mrs. Theodore Bremer have promised to pour at the tea—one of the features of the bazaar—which will be served from 4 until 6 under the direction of a group of women from the Musical League. Another "drawing card" will be Robert W. Atkinson, whose cleverness on the piano is no secret to members of the smart set, and who will play during the tea on Saturday afternoon.

Mrs. James Purdon of Milton is one of the Cosmopolitan Club's most enthusiastic members, and she is also one of those working hard for the success of the bazaar this week. Others of prominence in the social world who are working for the affair are Mrs. Sidney Hosmer of Bay State Road, president of the club; Mrs. Barrett Wendell, the honorary president; Miss Rose Dexter of Beacon street and Mrs. Sigrid McGraw.

An audience well representative of Boston's select coterie, is expected to attend the concert which will be given tomorrow afternoon at 2 o'clock in the large ballroom of the Hotel Somerset. The affair is in aid of the Talitha Cumi Home and Hospital, an institution which has always received a ready helping hand from society.

The committee which has arranged for the concert, includes Mesdames S. Warren Sturgis, William H. McElwain, William L. McKee, I. W. Chick, Olive W. Mink, Charles A. Proctor and George A. Lyon. The following artists will present the program by Mlle. Mona Grondet, soprano; Miss Mildred Darling, harpist; Mrs. G. Loring Tobey and Miss Dorothy Webling, in Vermont folk song; Robert H. Hughes, pianist; Percy Leveen, violinist; and Mrs. William Stanley Parker, in monologues.

Apropos of Mrs. Parker, the latter is constantly being called to render her very clever monologues, which she does, and with all the vim and vigor of her Betty Porter days. Not long ago she entertained the youthful Junior "leaguers" with a most entertaining program of sketches, her efforts meeting with no end of applause. It was the former Betty Porter, I recall, who made such an efficient "head bell-hop" when society women took over the management of the Copley-Plaza for one day last Fall.

Although there is, of course, unlimited interest in "Now and Then," the show which the Vincent Club is presenting the last week of this month, society by no means lacks interest in "It's Only Natural," the musical comedy which the Hasty Pudding Club will present at the same time.

Though "It's Only Natural" is said to be "just one bit after another," it is expected that a movie pantomime portraying the shooting of Dan McGrew" will be one of the show's special hits. Charles A. Tierney of the class of '22 takes the leading part, and during this scene the stage is entirely changed to meet the requirements of a barroom scene without lowering the curtain, while the dramatic actor recites the lines of a ballad to soft strains of music.

Another clever first act is the song of "The Fifty-Seven Varieties," composed by Joseph Alger. A special lighting effect has been planned for this number, done with projective ornaments. Claude Bragdon of Rochester has charge of this specialty. Recently he came into considerable limelight by his work at St. Mark's in the Bowery, where he used this form of lighting which is supposed to vary with the mood of the service.

Betty Alden

Random Notes of Society Folk in Town and Country.

MR. AND MRS. LOUIS CURTIS have joined the Boston colony at Hot Springs, Va. At the same resort is Mrs. Oscar Tasigi, also of Boston, who was recently among those on the riding trails.

Mrs. Walter Austin is in New York for a visit, where she is stopping at the Hotel Lorraine.

Mrs. Grafton Minot was among the guests present at the important dinner which the Consul of the Belgian Embassy and Mme. de Selys gave in honor of the newly-appointed Counsel to the American Embassy in Berlin, and Mrs. Warren Delano Robbins. Mr. and Mrs. Robbins will start next week for the former's new post at Berlin.

Dr. and Mrs. J. Henry Lancashire of New York and the North Shore, who are sojourning at White Sulphur Springs, West Va., recently gave a dinner at the Greenbrier. The Lancashire estate on the Shore is in Manchester.

The Harvard '20 classmates of William Wallace Rowe of Cincinnati will be interested to learn of his engagement to Miss Elizabeth Foster Woodwin, daughter of Mr. and Mrs. William H. Woodwin of Park avenue, New York, and Easthampton, L. I. Young Rowe is the son of Mr. and Mrs. William S. Rowe of Cincinnati. His fiancee is a member of the Junior League and has taken a prominent part in the social activities of the Winter. No date has been set for the wedding.

Through the courtesy of Mrs. Arthus Curtiss James of New York and Newport, an Easter exhibition and sale of woven rugs, knitting bags and baskets, made by the inmates of the home department of the Lincoln Hospital and Home, will be held at her residence, No. 39 West Sixty-ninth street, on April 12. Mr. and Mrs. Joseph Lindon Smith of Boston are at present the guests of Mr. and Mrs. James on board their yacht, on which they are making a trip around the world.

GIRLS' CITY CLUB TO GIVE CONCERT

The Girls' City Club of Boston will hold its first Glee Club concert this evening in Huntington Chambers Hall, No. 30 Huntington avenue. The glee club will be assisted by Henry Rattigan, baritone; Alfred McGuire, tenor; Miss Lillian Campbell, mandolin soloists, and by the mandolins and ukeleles. Miss Agnes Burke is the director of the glee club and Miss Helen F. McShane is the accompanist.

PRINCESS ON VISIT TO HOPEDALE HOME

Milford, April 6.—Princess Margaret Draper Boncompagni will be at her residence in Hopedale Saturday. Already several of the household are making preparations for the visit. Her stay will be about six weeks, after which she and attendants will return to Rome, to which place the Prince has just gone. She has been in Washington.

BOSTON GIRLS' CLUB TO HOLD CELEBRATION

A banquet will be held tonight at the Hotel Bellevue to celebrate the first anniversary of the founding of the Boston's Girls' Club, which has headquarters at No. 47 Mt. Vernon street. Vaudeville acts will follow the dinner. Governor Cox and Mayor Curley have been invited.

WOMEN VOTERS' BILL NOT AID TO DIVORCES

Backers of Measure Granting Separate Residence Privilege Scout Charges

Charges that the bill providing that a woman may have a residence separate from her husband, and be allowed to vote, would make divorce easier were vigorously denied by proponents of the measure interviewed by a Boston American representative.

Mrs. True Worthy White, president of the Massachusetts League of Women Voters, took exception to the statement made by opponents of the bill, to the effect that many marriages which have been held together by the present laws under which women vote, would go to smash if the proposed measure were passed.

"Of course there has been opposition to the bill, on the ground that it will make divorce easier," said Mrs. White," but having been drawn up by competent men, I think they w ll see to it that the home does not suffer.

TALK IS ALL BOSH.

"This talk of shaking the foundations of our homes is all bosh," declared Mrs. Rebecca Brown Minot of No. 92 Moreland street, Roxbury. Mrs. Minot is chairman of the legislative committee of the Elm Hill League of Women Voters.

Despite the fact that she was born in Boston, and has lived here all her life, and is a leader in the political movement among the Boston women, she has been deprived of her vote here because her husband has his legal residence in Maine, where his business lies.

"I have no interest in Maine as far as voting goes," said Mrs. Minot. "My interest lies here, and no amount of talk could convince me that giving me the opportunity to vote here would tend to shake the foundation of my home. It merely gives me a right to which I was born—the right to vote where I live.

"As for harm resulting from the bill, you will have to show me. I approve of it. It is what the women need, and should have. I pay taxes here. I want to vote here. If I am allowed to vote, where is the harm coming to my home?"

BENEFIT TO HOME.

"I think the passage of this bill a great benefit to the home, rather than an act that will tend to tear the home apart," said Mrs. Alice G. Bradford of No. 2 Clinton street, Cambridge.

Mrs. Bradford is in business in Boston. Her husband has his business interests in the State of Maine. He votes in Maine, and Mrs. Bradford has to go to Maine to vote or loses her privilege, even though her business is in Boston.

"I am sure that the passage of a bill permitting me to vote here where I am engaged in business will not affect our home and marital relations in the least.

FRANKLIN PARK SHED CONTRACT IS AWARDED

Mayor Curley has awarded the following contracts for the construction of a brick storage shed at Franklin Park to F. J. Gallagher Company at $2,348, and to C. C. Temple for the building of a concrete storage shed at the same place for $8,259. Both concerns were the lowest bidders out of twelve.

WINCHESTER

READ

Another Lot of Those

Smart Tweed Suits

On Sale Friday and Saturday

at $35.00

Made in Cassavant Twill Tweed, lined with Peau de Cygne throughout; three-button coat, in 30-inch and 34-inch length. Good looking, a bit mannish and quite right for street or sport. In browns, blues and grays.

WINCHESTER

WM. READ & SONS CO.
364 Washington Street
148 Tremont Street

T. D. Whitney Company

A Linen House since 1796

Of Course You Buy Handkerchiefs At Easter Time

Everybody Does

They buy for gifts and some buy for themselves their year's supply, for Easter Handkerchiefs are just irresistible.

Here Is a Splendid Value
Regularly sells at 75c or $1.00 each
For Easter **59c**
FINE WHITE LINEN, hemstitched with dainty embroidered corners, either in white or colors.

COLORED NOVELTIES for general or sports wear, in the very newest shades, of pure linen, at, each. **25c**

EMBROIDERED INITIAL HANDKERCHIEFS, of excellent quality, for women, at, each..... **50c**

MEN'S CORDED AND HEMSTITCHED LINEN HANDKERCHIEFS of extra fine quality. Suitable for gifts. At, each.... **75c** and **$1.00**

MEN'S FRENCH COLORED HANDKERCHIEFS that are very stunning. At, each..... **$1.00**

French Complexion Veils

In the new colors they will add a subtle charm to your Easter chapeaux and help to make your Easter a happy one. The new Periwinkle and Canna shades are included. Select your own color. At, per yard..... **50c**

EASTER GIFTS That Are Different
Edwin C. Foss Art Embroideries
Are so simple to execute that there is plenty of time before Easter. We are sole retailers in Boston.

Your fancy dictates many changes which you cannot always afford.
Fresh, Crisp Neckwear
with charm and individuality is your alternative
$1.00 up

Laces

Real and Imitation

are a specialty of ours, together with our Linens. We want you to remember this, and we have an importation of real Valenciennes Laces from Belgium that are exquisite.

T. D. Whitney Company

Everything in Linens
37-39 Temple Place—Boston 10—25-31 West Street

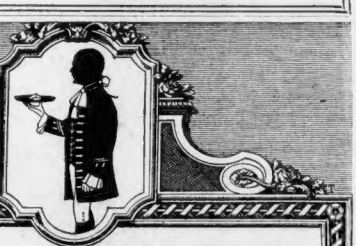

"Announce the Marriage"

The heavy, creamy envelope carries the name and address. The snugly fitting inner envelope bears just the name. The announcement itself has a plate imprint and is engraved with carefully precise and beautiful lettering.

One hears constantly the expression, "rich simplicity." That is an excellent way of describing the correct wedding invitation or announcement. It must be dignified and conform to certain usages laid down by custom.

We carry the correct papers for all social affairs. Our engravers are carefully trained workmen of high standing. We will address and mail all the invitations if it is desired.

Various kinds of engraving and samples of papers will be gladly shown you at any time. Estimates are given upon request.

Shreve, Crump and Low Company
Founded in 1800
Jewels, Watches and Wrought Precious Metals
147 Tremont Street — Boston, Massachusetts

© 1922, S. C. & L. Co.

TEXAS MEMBERS STAGE LIVELY ROW IN HOUSE

Cries of "Liar," "Shut Up," "Put Him Out," Arise When Blanton Reopens Feud

By International News Service

Washington, April 6—[illegible] "shut up" and [illegible] "liars" were hurled in the House of Representatives [illegible] between Tom Blanton and Thomas L. Blanton, both Democrats, of Texas, [illegible] that other members [illegible] delegations had [illegible] privilege to be [illegible] stored.

There has been [illegible] the Blanton brothers [illegible] Texas members. [illegible] is partisan [illegible] preserve [illegible] staid old [illegible] dais of dignity.

[illegible] Garner of Texas [illegible] and who was [illegible] to arrest [illegible] when [illegible] when Representative Garner [illegible] will be [illegible] to the House [illegible] speaker's desk [illegible] yelled Blanton.

Shut up, shouted Representative Garner, [illegible] "I'll tell you in [illegible] and proceeded [illegible].

Representative [illegible] cautioned the Speaker [illegible].

Garner [illegible] the [illegible] "I only [illegible] laughter. He said [illegible] when Blanton [illegible] hold him a [illegible] cause would [illegible] proceed [illegible].

BOSTON ENVOY TO JUGO-SLAVIA TO TAKE BRIDE

The [illegible] of [illegible] Is [illegible] of [illegible] to [illegible] Press but [illegible] Associated Press [illegible] letter to [illegible] Secretary [illegible] Paige Brown, [illegible] of the [illegible] Department [illegible] Dodge was born [illegible] and received [illegible] with honors from Harvard [illegible] and received a degree of LL. B. [illegible] 1900.

The WELL-DRESSED MAN

By ALFRED STEPHEN BRYAN

The Eternal Stripe

New York, April 6—Like good [illegible] some things never change, because, forsooth, they cannot be improved upon. One of the oldest and boldest patterns in men's wear is the stripe. Simple or sophisticated, stripe or check, cross or diagonal, the stripe has prevailed in [illegible] and is coming [illegible] fashion. It comes back [illegible] as a leader on the [illegible]

[illegible] speech what the [illegible] common [illegible] have prevailed in [illegible] [illegible] we are going in for the first [illegible] [illegible] club collars and regimental [illegible] [illegible] or another open dark-colored [illegible]

[illegible] is a modish effect in [illegible] [illegible] stripes grouped to form a striking [illegible] [illegible] continue to the plain [illegible] ground. [illegible] these smart forms a necessary knot. The [illegible] are full-pointed and flowing of end.

[illegible] should be in detail of the vest. It is to [illegible] [illegible] and the shirt and it is [illegible] for [illegible] of the same cut, but of a different shade of that color tone [illegible] or suit may [illegible] another [illegible].)

The National Evening Suit

Not so long ago, the Tux [illegible] was deemed wholly a club or stag jacket, never to be worn when women were about. Today [illegible] [illegible] notable rule is more honored [illegible] because [illegible] one observes [illegible] [illegible] tends [illegible] be [illegible] and [illegible] [illegible] evening suit. [illegible] fact is not [illegible] [illegible] [illegible] who [illegible] to [illegible] [illegible] [illegible] when formal [illegible] [illegible] [illegible] at least, a [illegible] [illegible] with [illegible] [illegible].

No plea [illegible] [illegible] from the city [illegible] [illegible] every function after [illegible] [illegible] fore, this jacket [illegible] [illegible] de facto, if not de [illegible]

Either [illegible] peaked [illegible] [illegible] [illegible] as [illegible], and [illegible] [illegible] [illegible] with bright [illegible] or [illegible] [illegible], is one prefers. The [illegible] [illegible] is a spruce, trim [illegible] [illegible] satin facing upon the [illegible] [illegible] to tally with the lapels. The [illegible] [illegible] [illegible] rather than a [illegible] [illegible] [illegible] straight. The [illegible] at first [illegible] with a [illegible]

[illegible] trousers may be plain or [illegible] [illegible] with satin tape. They are cut with sufficient room [illegible] [illegible] [illegible] [illegible] the hips, the trousers bottoms [illegible] [illegible] a suit [illegible] or [illegible].

[illegible] questions concerning [illegible] [illegible] will be [illegible] [illegible] Alfred Stephen Bryan, [illegible] [illegible] [illegible] [illegible] be pleased to answer to the best of [illegible] [illegible] [illegible] [illegible]

HUB GIRL SCOUTS TO LEARN RADIO SCIENCE

ROLLEY POLEY! Even the almond-eyed beauties have taken to "rolling" their own. Here is pretty Anna Jung, who portrays (perhaps we should say flappers) about a San Francisco hotel as waitress in this garb

NEXT! Now if this were in America there wouldn't be any next, for imagine being shaved with wet lather and with an indifferently sharp native knife That's how the dashing bucks of Nigeria, Africa, get shaved There's no splitting hairs there, you can bet Sand is used instead of face powder. No wonder the barber's rough. (Wide World)

PORTRAITS of former postmaster-generals, rescued from basement of Postoffice in Washington, have been hung in a special gallery of their own in the Postoffice Department (International)

KEEPING A SHARP LOOKOUT! Fishermen of Jav don't give a gosh darn for the poor fish, for instead of hooking them they use a multiple pointed spear arrow. The wade out into the water until they spot a fish, and then "ping," and it's all over but the frying

HUG-ME-TIGHT! What could be more ideal for golfing or general sports wear than this charming sleeveless jacket of white and yellow yarn. (Underwood)

CHARMING THE SEASONS! Miss Rachel Smith, left, and Miss Dolly Hollander, pretty society girl workers, who were conspicuous at the "Banner of The Seasons" given yesterday by the Lost We-Forget Committee of the Army and Navy Club at the Army and Navy clubhouse, 10 Park sq.

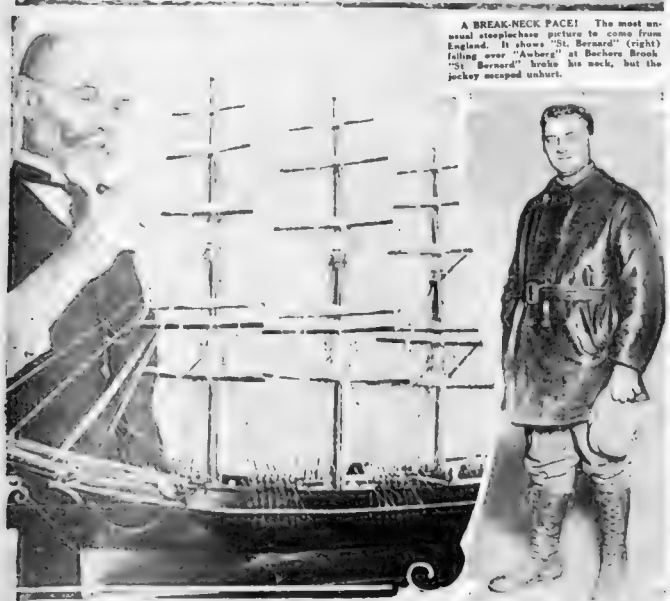

A BREAK-NECK PACE! The most unusual steeplechase picture to come from England. It shows "St. Bernard" (right) falling over "Awberg" at Bachore Brook "St. Bernard" broke his neck, but the jockey escaped unhurt.

SWIM AND GROW HEALTHY! Dorothy Hucknall, 13, middle Atlantic breast stroke champion, who weighed but three pounds when she was born. She took to the water when very young and—well, look at her now! (International News Reel)

RADIATING RADIO AND GOOD CHEER! Miss Elsie MacElaney, Boston girl scout troop leader, who, on completing her radio course in the University of California, will return to Boston to teach her scouts the radio science. The camera man caught her "tuning up"

"A WET SHEET AND A FLOWING SEA" It was disturbing enough for the Spring to come along to instill nomadic impulses, but this clipper model is sufficiently realistic to implant the sea wanderlust in a hardened landlubber. This little masterpiece is the creation of Olaf Johnson, of No. 23 Crocker street, Somerville, who has just completed it after a year's toil. A piano maker by professions, he takes great pleasure in making clipper models.

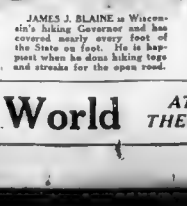

JAMES J. BLAINE of Wisconsin's hiking Governor and has covered nearly every foot of the State on foot. He is happiest when he dons hiking togs and streaks for the open road.

THERE WERE NO STRINGS ATTACHED TO THE PRICE! This famous Stradivarius violoncello was recently sold in Paris for 103,600 francs. On its harmonious back are inscribed the signatures of many famous musicians of Europe. (Wide World.)

THIS BIZARRE FIGURE has perhaps caused more comment in Paris and Berlin than most of the political or sporting news. It is one of the fantastic dance figures created by Lotte Pritzel, called "Chinese Girl," and is exhibited in Berlin. (International News Reel)

PREMIER HARA'S ASSASSIN ON TRIAL! Konichi Nakaoka (right in prisoner's box) as he appeared while on trial for slaying the distinguished Premier of Japan. At his left is Y. Hashimoto, a government railway employe, who is charged with instigating the crime. (International News Reel)

See the News of the World AT ALL LEADING THEATRES SHOWING International News Released by Universal Film Exchanges

BANISH GLOOM OF EPISCOPAL SERVICE

Change in Use of "Obey" and "Serve" in Marriage Ritual Proposed

"Some of the grooms to be seek from the Episcopal [illegible] No longer need the bride make reserva[illegible] lations with their [illegible] groom regarding [illegible] books in the [illegible] "obey" and "serve" [illegible] suggested in [illegible] find by the [illegible] the decision of [illegible] Com[illegible] General Convention [illegible] in [illegible].

The changes [illegible] Lord in the [illegible] Book [illegible] need in the [illegible].

Were made [illegible].

The suggested [illegible] seen in the following [illegible] columns.

Present Form	Proposed Change
Then shall the minister say unto the woman:	N. Will thou take this man to thy wedded husband, to live together after God's ordinance in the holy estate of matrimony? Will thou love him, comfort him, honor and keep him in sickness and in health; and forsaking all others, keep thee only unto him so long as ye both shall live?
The woman shall answer: I will.	The woman shall answer: I will.

The words "obey" and "serve" the old reformers [illegible] what is known to [illegible] upon the literal rendering [illegible] Paul's command [illegible] husbands to all [illegible].

Robert H. Gardiner [illegible] ney of No. 322 Beacon street, [illegible] ber of the [illegible] of the Prayer Book is an able supporter [illegible].

"We believe we [illegible] of the church on [illegible] marriage service [illegible] "Under modern [illegible] the changed [illegible] and changed view of [illegible] brought about by [illegible] seemed to us that a [illegible] marriage service [illegible] service."

Among the hundreds of other proposed changes in the old Prayer Book, Gardiner expected [illegible] ple, has been thought of. That [illegible] ton of the marriage service [illegible] with the passing [illegible] finger of [illegible] "with all my worldly [illegible] ending" [illegible] report to [illegible] "It was the [illegible] in the [illegible] ing words could [illegible] [illegible] forward, as I [illegible].

Present Form	Proposed Form
With this ring I thee wed and with all my worldly goods I thee endow in the name of the Father, and of the Son, and of the Holy Ghost. Amen.	With this ring I thee wed in the name of the Father, and of the Son, and of the Holy Ghost. Amen.

Another change in the [illegible] service would [illegible] one of the [illegible] now reads "that as [illegible] been lived faithfully [illegible] these persons may [illegible] the vow and covenant [illegible] made."

Yet another change would [illegible] the commission make [illegible] minate the [illegible] marriage of the [illegible] make it possible for [illegible] to omit.

Advertisement

SIMPLE WAY TO GET RID OF BLACKHEADS

There is one simple, safe and sure way that never fails to get rid of blackheads and that is to remove them.

To do this get two ounces of calonite powder from any drug store—sprinkle a little on a wet sponge—rub over the blackheads, bring—wash off with cold water and you will be surprised how the blackheads have disappeared. Big blackheads, little blackheads, no matter where they are, simply vanish and disappear, leaving the pores without even any mark whatever. Blackheads are simply a mixture of dirt and secretion from the skin that form in the pores of the skin. Pinching and squeezing only causes irritation, make large pores and do not get them out after they become hard. The calonite powder and water simply dissolves the blackheads so they wash right out, leaving the pores free and clean and in their natural condition. Anyone troubled with [illegible] should [illegible] this simple method.

Advertisement

HAVE COLOR IN CHEEKS

Be Better Looking—Take Olive Tablets

If your skin is yet [illegible] pale, [illegible] sallow [illegible] you [illegible] a bad taste in your mouth [illegible] a lazy, no good feeling, you [illegible] Olive Tablets. [illegible] Tablets are a substitute for calomel, were prepared by Dr. Edwards [illegible] years of study.

Dr. Edwards' Olive Tablets are a purely vegetable [illegible] with a vegetable [illegible] you [illegible] know them by their olive color.

To have a clear [illegible] bright eyes, no pimples, [illegible] and just feel [illegible] and [illegible] the calomel way.

Dr. Edwards' Olive Tablets act on the liver and bowels [illegible] you have no [illegible] as they start the bile and overcome constipation. Take [illegible] and note the pleasing [illegible] Millions of boxes are sold [illegible] at 15c and 30c.

Moller's April Furniture Sale

A Half-Million Dollar Stock of Good Furniture to Be Sold in Many Cases As Low As

HALF PRICE

Easy Credit Terms or 10% Discount If you prefer to pay cash

A Moller Sale originated with notable success last April to Bring Down Furniture Prices—at the beginning of the Spring season—for the benefit of Easter Brides and the many who at this time require dependable new Furniture, Rugs, Draperies, Complete Home Outfits.

Prices As Usual Guaranteed the Lowest in Greater Boston For Cash or Credit

Prices marked in plain figures—the lowest price to all.

The Most Complete Outfit Ever Offered at the Low Price of $678 —4 Rooms—Well Furnished With Good Quality Furniture

A practical outfit, exactly as described below and as shown on our third floor—four well furnished rooms all ready to step into and go to housekeeping—or the individual rooms may be purchased at relatively low prices. Sold on our usual low credit terms or at 10 per cent. discount for cash.

The Living Room Complete—

Massive 3-piece overstuffed suite, upholstered in good wearing tapestry.

—Chesterfield Sofa
—Easy Chair
—Wing Chair
—Sofa Table in Mahogany
1—Axminster Rug, 8.3x10.6
—Table Lamp for Gas or Electricity
—Mahogany Bridge Lamp with Silk Shade

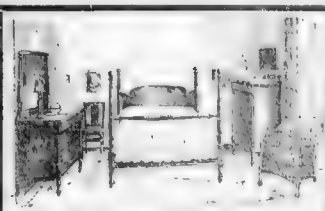

The Bedroom Complete

Colonial Suite, thoroughly well made and finished in American walnut

—Four Poster Bed
—Large Bureau
—Chiffonobe
—Reed Chair with Cushions
—Walnut Chair, cane seat
—50-Lb Cotton Felt Mattress
—2 Berkshire Feather Pillows
National Spring
—Jaspay Fibre Rug, 8.3x10.6

The Dining Room Complete

Queen Anne Suite in American walnut finish

- 54-Inch Buffet
- 48-Inch Table
- Tapestry Rug, 8.3x10.6
- 5 Side Chairs and 1 Arm Chair in blue leather

A Set of Table Silverware—26 Pieces of William Rogers & Sons AA1 Silver Plated Ware: 6 Forks, 6 Knives, 6 Teaspoons, 6 Soup Spoons, 1 Butter Knife, 1 Sugar Spoon.

A 56-PIECE DINNER SET of American Porcelain Ware Handsomely Decorated

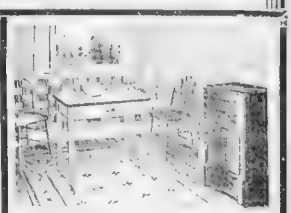

The Kitchen Complete

- Cambridge Refrigerator, white enamel lining
- 2 Kitchen Chairs
- White Porcelain Top Table
- Linoleum Rug 6x9 ft.

10-Piece Set of Quality Brand Aluminum Ware, guaranteed to wear for 20 years:

- 3-qt Tea Kettle
- 6-qt Preserving Kettle
- 1-qt Sauce Pan with cover
- Coffee Percolator
- Set of 1-qt, 1½-qt and 2-qt Sauce Pans
- Spice Cutlery Set
- 4-qt Kettle Cover, Steamer and Pudding Pan

---Only Examples of the Amazing Bargains on This Page---

Simmons 45-lb. Cotton Mattress $7.50

[illegible] the best [illegible] Ap[illegible] a [illegible] weights will [illegible] [illegible] [illegible]

WEIGH TITLES ONE AGAINST THE OTHER

Prove to Yourself the One You Select Is Far and Away the Best

By THE TEST EDITOR

"One title in this list best today's picture better than any other in the list. That title is the correct Title.

Participants in the Boston American's Famous Titles Test have observed that a statement similar to the above has been made frequently in the Test. The statement is true always.

This does not mean that every contestant will be able every day to pick out the Correct Title in a minute or less for it is not uncommon to find in the List of Titles two, or three or more titles at least slightly suggestive of the day's picture.

The thing is to pick out the title you are positive is the correct one for yourself—for the title you believe is best and what the Test is for.

There are always a few newspaper readers who do not agree with the Test Editor in the judgment of Correct Titles.

First Award	$1,000
Second Award	750
Third Award	500
Fourth Award	400
Fifth Award	300
Sixth Award	200
Seventh Award	100
Eighth Award	100
Ninth Award	5
100 Awards of $10 Each	1,000
110 Awards of $5 Each	550
Total	$5,000

ANSWERS TO QUESTIONS

Title Test Editor

Please answer a few questions for me.

1—In which issue will each date of publication of the Famous Titles Test be found?

2—How can I tell whether or not I am correct in my choice of titles?

3—In which issue will the prize-winning list be published?

4—In what issue will the next Famous Titles Test be published?

5—Is there a limit to the number of titles I may select?

6—Must I select a title for each picture?

7—Do I have to send in my list every day?

8—Is there a way I can tell what the correct title for each picture is before I send in my answer?

9—Must I write?

10—Do I have to live in Boston to enter the Famous Titles Test?

11—Is there a prize for the person who sends in the largest number of lists?

12—Is there a prize for the person who sends in the smallest number of lists?

13—Is there a prize for the person who sends in the largest number of lists during the first week?

14—Is there a prize for the person who sends in the largest number of lists during the second week?

15—Is there a prize for the person who sends in the largest number of lists during the third week?

16—Is there a prize for the person who sends in the largest number of lists during the fourth week?

17—Is there a prize for the person who sends in the largest number of lists during the fifth week?

18—Is there a prize for the person who sends in the largest number of lists during the sixth week?

19—Is there a prize for the person who sends in the largest number of lists during the seventh week?

20—Is there a prize for the person who sends in the largest number of lists during the eighth week?

21—Is there a prize for the person who sends in the largest number of lists during the ninth week?

22—Is there a prize for the person who sends in the largest number of lists during the tenth week?

23—Is there a prize for the person who sends in the largest number of lists during the eleventh week?

24—Is there a prize for the person who sends in the largest number of lists during the twelfth week?

25—Is there a prize for the person who sends in the largest number of lists during the thirteenth week?

26—Is there a prize for the person who sends in the largest number of lists during the fourteenth week?

27—Is there a prize for the person who sends in the largest number of lists during the fifteenth week?

28—Is there a prize for the person who sends in the largest number of lists during the sixteenth week?

29—Is there a prize for the person who sends in the largest number of lists during the seventeenth week?

30—Is there a prize for the person who sends in the largest number of lists during the eighteenth week?

31—Is there a prize for the person who sends in the largest number of lists during the nineteenth week?

32—Is there a prize for the person who sends in the largest number of lists during the twentieth week?

33—Is there a prize for the person who sends in the largest number of lists during the twenty-first week?

34—Is there a prize for the person who sends in the largest number of lists during the twenty-second week?

35—Is there a prize for the person who sends in the largest number of lists during the twenty-third week?

36—Is there a prize for the person who sends in the largest number of lists during the twenty-fourth week?

37—Is there a prize for the person who sends in the largest number of lists during the twenty-fifth week?

38—Is there a prize for the person who sends in the largest number of lists during the twenty-sixth week?

39—Is there a prize for the person who sends in the largest number of lists during the twenty-seventh week?

40—Is there a prize for the person who sends in the largest number of lists during the twenty-eighth week?

41—Is there a prize for the person who sends in the largest number of lists during the twenty-ninth week?

42—Is there a prize for the person who sends in the largest number of lists during the thirtieth week?

43—Is there a prize for the person who sends in the largest number of lists during the thirty-first week?

44—Is there a prize for the person who sends in the largest number of lists during the thirty-second week?

45—Is there a prize for the person who sends in the largest number of lists during the thirty-third week?

46—Is there a prize for the person who sends in the largest number of lists during the thirty-fourth week?

47—Is there a prize for the person who sends in the largest number of lists during the thirty-fifth week?

48—Is there a prize for the person who sends in the largest number of lists during the thirty-sixth week?

49—Is there a prize for the person who sends in the largest number of lists during the thirty-seventh week?

50—Is there a prize for the person who sends in the largest number of lists during the thirty-eighth week?

51—Is there a prize for the person who sends in the largest number of lists during the thirty-ninth week?

52—Is there a prize for the person who sends in the largest number of lists during the fortieth week?

53—Is there a prize for the person who sends in the largest number of lists during the forty-first week?

54—Is there a prize for the person who sends in the largest number of lists during the forty-second week?

55—Is there a prize for the person who sends in the largest number of lists during the forty-third week?

56—Is there a prize for the person who sends in the largest number of lists during the forty-fourth week?

57—Is there a prize for the person who sends in the largest number of lists during the forty-fifth week?

58—Is there a prize for the person who sends in the largest number of lists during the forty-sixth week?

59—Is there a prize for the person who sends in the largest number of lists during the forty-seventh week?

60—Is there a prize for the person who sends in the largest number of lists during the forty-eighth week?

61—Is there a prize for the person who sends in the largest number of lists during the forty-ninth week?

62—Is there a prize for the person who sends in the largest number of lists during the fiftieth week?

63—Is there a prize for the person who sends in the largest number of lists during the fifty-first week?

64—Is there a prize for the person who sends in the largest number of lists during the fifty-second week?

65—Is there a prize for the person who sends in the largest number of lists during the fifty-third week?

66—Is there a prize for the person who sends in the largest number of lists during the fifty-fourth week?

67—Is there a prize for the person who sends in the largest number of lists during the fifty-fifth week?

68—Is there a prize for the person who sends in the largest number of lists during the fifty-sixth week?

69—Is there a prize for the person who sends in the largest number of lists during the fifty-seventh week?

70—Is there a prize for the person who sends in the largest number of lists during the fifty-eighth week?

71—Is there a prize for the person who sends in the largest number of lists during the fifty-ninth week?

72—Is there a prize for the person who sends in the largest number of lists during the sixtieth week?

73—Is there a prize for the person who sends in the largest number of lists during the sixty-first week?

74—Is there a prize for the person who sends in the largest number of lists during the sixty-second week?

75—Is there a prize for the person who sends in the largest number of lists during the sixty-third week?

76—Is there a prize for the person who sends in the largest number of lists during the sixty-fourth week?

77—Is there a prize for the person who sends in the largest number of lists during the sixty-fifth week?

78—Is there a prize for the person who sends in the largest number of lists during the sixty-sixth week?

79—Is there a prize for the person who sends in the largest number of lists during the sixty-seventh week?

80—Is there a prize for the person who sends in the largest number of lists during the sixty-eighth week?

81—Is there a prize for the person who sends in the largest number of lists during the sixty-ninth week?

82—Is there a prize for the person who sends in the largest number of lists during the seventieth week?

83—Is there a prize for the person who sends in the largest number of lists during the seventy-first week?

84—Is there a prize for the person who sends in the largest number of lists during the seventy-second week?

85—Is there a prize for the person who sends in the largest number of lists during the seventy-third week?

86—Is there a prize for the person who sends in the largest number of lists during the seventy-fourth week?

87—Is there a prize for the person who sends in the largest number of lists during the seventy-fifth week?

88—Is there a prize for the person who sends in the largest number of lists during the seventy-sixth week?

89—Is there a prize for the person who sends in the largest number of lists during the seventy-seventh week?

90—Is there a prize for the person who sends in the largest number of lists during the seventy-eighth week?

91—Is there a prize for the person who sends in the largest number of lists during the seventy-ninth week?

92—Is there a prize for the person who sends in the largest number of lists during the eightieth week?

93—Is there a prize for the person who sends in the largest number of lists during the eighty-first week?

94—Is there a prize for the person who sends in the largest number of lists during the eighty-second week?

95—Is there a prize for the person who sends in the largest number of lists during the eighty-third week?

96—Is there a prize for the person who sends in the largest number of lists during the eighty-fourth week?

97—Is there a prize for the person who sends in the largest number of lists during the eighty-fifth week?

98—Is there a prize for the person who sends in the largest number of lists during the eighty-sixth week?

99—Is there a prize for the person who sends in the largest number of lists during the eighty-seventh week?

100—Is there a prize for the person who sends in the largest number of lists during the eighty-eighth week?

101—Is there a prize for the person who sends in the largest number of lists during the eighty-ninth week?

102—Is there a prize for the person who sends in the largest number of lists during the ninetieth week?

103—Is there a prize for the person who sends in the largest number of lists during the ninety-first week?

104—Is there a prize for the person who sends in the largest number of lists during the ninety-second week?

105—Is there a prize for the person who sends in the largest number of lists during the ninety-third week?

106—Is there a prize for the person who sends in the largest number of lists during the ninety-fourth week?

107—Is there a prize for the person who sends in the largest number of lists during the ninety-fifth week?

108—Is there a prize for the person who sends in the largest number of lists during the ninety-sixth week?

109—Is there a prize for the person who sends in the largest number of lists during the ninety-seventh week?

110—Is there a prize for the person who sends in the largest number of lists during the ninety-eighth week?

111—Is there a prize for the person who sends in the largest number of lists during the ninety-ninth week?

112—Is there a prize for the person who sends in the largest number of lists during the one hundredth week?

113—Is there a prize for the person who sends in the largest number of lists during the one hundred and first week?

114—Is there a prize for the person who sends in the largest number of lists during the one hundred and second week?

115—Is there a prize for the person who sends in the largest number of lists during the one hundred and third week?

116—Is there a prize for the person who sends in the largest number of lists during the one hundred and fourth week?

117—Is there a prize for the person who sends in the largest number of lists during the one hundred and fifth week?

118—Is there a prize for the person who sends in the largest number of lists during the one hundred and sixth week?

119—Is there a prize for the person who sends in the largest number of lists during the one hundred and seventh week?

120—Is there a prize for the person who sends in the largest number of lists during the one hundred and eighth week?

121—Is there a prize for the person who sends in the largest number of lists during the one hundred and ninth week?

122—Is there a prize for the person who sends in the largest number of lists during the one hundred and tenth week?

123—Is there a prize for the person who sends in the largest number of lists during the one hundred and eleventh week?

124—Is there a prize for the person who sends in the largest number of lists during the one hundred and twelfth week?

125—Is there a prize for the person who sends in the largest number of lists during the one hundred and thirteenth week?

126—Is there a prize for the person who sends in the largest number of lists during the one hundred and fourteenth week?

127—Is there a prize for the person who sends in the largest number of lists during the one hundred and fifteenth week?

128—Is there a prize for the person who sends in the largest number of lists during the one hundred and sixteenth week?

129—Is there a prize for the person who sends in the largest number of lists during the one hundred and seventeenth week?

130—Is there a prize for the person who sends in the largest number of lists during the one hundred and eighteenth week?

131—Is there a prize for the person who sends in the largest number of lists during the one hundred and nineteenth week?

132—Is there a prize for the person who sends in the largest number of lists during the one hundred and twentieth week?

133—Is there a prize for the person who sends in the largest number of lists during the one hundred and twenty-first week?

134—Is there a prize for the person who sends in the largest number of lists during the one hundred and twenty-second week?

135—Is there a prize for the person who sends in the largest number of lists during the one hundred and twenty-third week?

136—Is there a prize for the person who sends in the largest number of lists during the one hundred and twenty-fourth week?

137—Is there a prize for the person who sends in the largest number of lists during the one hundred and twenty-fifth week?

138—Is there a prize for the person who sends in the largest number of lists during the one hundred and twenty-sixth week?

139—Is there a prize for the person who sends in the largest number of lists during the one hundred and twenty-seventh week?

140—Is there a prize for the person who sends in the largest number of lists during the one hundred and twenty-eighth week?

141—Is there a prize for the person who sends in the largest number of lists during the one hundred and twenty-ninth week?

142—Is there a prize for the person who sends in the largest number of lists during the one hundred and thirtieth week?

143—Is there a prize for the person who sends in the largest number of lists during the one hundred and thirty-first week?

144—Is there a prize for the person who sends in the largest number of lists during the one hundred and thirty-second week?

145—Is there a prize for the person who sends in the largest number of lists during the one hundred and thirty-third week?

146—Is there a prize for the person who sends in the largest number of lists during the one hundred and thirty-fourth week?

147—Is there a prize for the person who sends in the largest number of lists during the one hundred and thirty-fifth week?

148—Is there a prize for the person who sends in the largest number of lists during the one hundred and thirty-sixth week?

149—Is there a prize for the person who sends in the largest number of lists during the one hundred and thirty-seventh week?

150—Is there a prize for the person who sends in the largest number of lists during the one hundred and thirty-eighth week?

151—Is there a prize for the person who sends in the largest number of lists during the one hundred and thirty-ninth week?

152—Is there a prize for the person who sends in the largest number of lists during the one hundred and fortieth week?

153—Is there a prize for the person who sends in the largest number of lists during the one hundred and forty-first week?

154—Is there a prize for the person who sends in the largest number of lists during the one hundred and forty-second week?

155—Is there a prize for the person who sends in the largest number of lists during the one hundred and forty-third week?

156—Is there a prize for the person who sends in the largest number of lists during the one hundred and forty-fourth week?

157—Is there a prize for the person who sends in the largest number of lists during the one hundred and forty-fifth week?

158—Is there a prize for the person who sends in the largest number of lists during the one hundred and forty-sixth week?

159—Is there a prize for the person who sends in the largest number of lists during the one hundred and forty-seventh week?

160—Is there a prize for the person who sends in the largest number of lists during the one hundred and forty-eighth week?

161—Is there a prize for the person who sends in the largest number of lists during the one hundred and forty-ninth week?

162—Is there a prize for the person who sends in the largest number of lists during the one hundred and fiftieth week?

163—Is there a prize for the person who sends in the largest number of lists during the one hundred and fifty-first week?

164—Is there a prize for the person who sends in the largest number of lists during the one hundred and fifty-second week?

165—Is there a prize for the person who sends in the largest number of lists during the one hundred and fifty-third week?

166—Is there a prize for the person who sends in the largest number of lists during the one hundred and fifty-fourth week?

167—Is there a prize for the person who sends in the largest number of lists during the one hundred and fifty-fifth week?

168—Is there a prize for the person who sends in the largest number of lists during the one hundred and fifty-sixth week?

169—Is there a prize for the person who sends in the largest number of lists during the one hundred and fifty-seventh week?

170—Is there a prize for the person who sends in the largest number of lists during the one hundred and fifty-eighth week?

171—Is there a prize for the person who sends in the largest number of lists during the one hundred and fifty-ninth week?

172—Is there a prize for the person who sends in the largest number of lists during the one hundred and sixtieth week?

173—Is there a prize for the person who sends in the largest number of lists during the one hundred and sixty-first week?

174—Is there a prize for the person who sends in the largest number of lists during the one hundred and sixty-second week?

175—Is there a prize for the person who sends in the largest number of lists during the one hundred and sixty-third week?

176—Is there a prize for the person who sends in the largest number of lists during the one hundred and sixty-fourth week?

177—Is there a prize for the person who sends in the largest number of lists during the one hundred and sixty-fifth week?

178—Is there a prize for the person who sends in the largest number of lists during the one hundred and sixty-sixth week?

179—Is there a prize for the person who sends in the largest number of lists during the one hundred and sixty-seventh week?

180—Is there a prize for the person who sends in the largest number of lists during the one hundred and sixty-eighth week?

181—Is there a prize for the person who sends in the largest number of lists during the one hundred and sixty-ninth week?

182—Is there a prize for the person who sends in the largest number of lists during the one hundred and seventieth week?

183—Is there a prize for the person who sends in the largest number of lists during the one hundred and seventy-first week?

184—Is there a prize for the person who sends in the largest number of lists during the one hundred and seventy-second week?

185—Is there a prize for the person who sends in the largest number of lists during the one hundred and seventy-third week?

186—Is there a prize for the person who sends in the largest number of lists during the one hundred and seventy-fourth week?

187—Is there a prize for the person who sends in the largest number of lists during the one hundred and seventy-fifth week?

188—Is there a prize for the person who sends in the largest number of lists during the one hundred and seventy-sixth week?

189—Is there a prize for the person who sends in the largest number of lists during the one hundred and seventy-seventh week?

190—Is there a prize for the person who sends in the largest number of lists during the one hundred and seventy-eighth week?

191—Is there a prize for the person who sends in the largest number of lists during the one hundred and seventy-ninth week?

192—Is there a prize for the person who sends in the largest number of lists during the one hundred and eightieth week?

193—Is there a prize for the person who sends in the largest number of lists during the one hundred and eighty-first week?

194—Is there a prize for the person who sends in the largest number of lists during the one hundred and eighty-second week?

195—Is there a prize for the person who sends in the largest number of lists during the one hundred and eighty-third week?

196—Is there a prize for the person who sends in the largest number of lists during the one hundred and eighty-fourth week?

197—Is there a prize for the person who sends in the largest number of lists during the one hundred and eighty-fifth week?

198—Is there a prize for the person who sends in the largest number of lists during the one hundred and eighty-sixth week?

199—Is there a prize for the person who sends in the largest number of lists during the one hundred and eighty-seventh week?

200—Is there a prize for the person who sends in the largest number of lists during the one hundred and eighty-eighth week?

201—Is there a prize for the person who sends in the largest number of lists during the one hundred and eighty-ninth week?

202—Is there a prize for the person who sends in the largest number of lists during the one hundred and ninetieth week?

203—Is there a prize for the person who sends in the largest number of lists during the one hundred and ninety-first week?

204—Is there a prize for the person who sends in the largest number of lists during the one hundred and ninety-second week?

205—Is there a prize for the person who sends in the largest number of lists during the one hundred and ninety-third week?

206—Is there a prize for the person who sends in the largest number of lists during the one hundred and ninety-fourth week?

207—Is there a prize for the person who sends in the largest number of lists during the one hundred and ninety-fifth week?

208—Is there a prize for the person who sends in the largest number of lists during the one hundred and ninety-sixth week?

209—Is there a prize for the person who sends in the largest number of lists during the one hundred and ninety-seventh week?

210—Is there a prize for the person who sends in the largest number of lists during the one hundred and ninety-eighth week?

211—Is there a prize for the person who sends in the largest number of lists during the one hundred and ninety-ninth week?

212—Is there a prize for the person who sends in the largest number of lists during the two hundredth week?

213—Is there a prize for the person who sends in the largest number of lists during the two hundred and first week?

214—Is there a prize for the person who sends in the largest number of lists during the two hundred and second week?

215—Is there a prize for the person who sends in the largest number of lists during the two hundred and third week?

216—Is there a prize for the person who sends in the largest number of lists during the two hundred and fourth week?

217—Is there a prize for the person who sends in the largest number of lists during the two hundred and fifth week?

218—Is there a prize for the person who sends in the largest number of lists during the two hundred and sixth week?

219—Is there a prize for the person who sends in the largest number of lists during the two hundred and seventh week?

220—Is there a prize for the person who sends in the largest number of lists during the two hundred and eighth week?

221—Is there a prize for the person who sends in the largest number of lists during the two hundred and ninth week?

222—Is there a prize for the person who sends in the largest number of lists during the two hundred and tenth week?

223—Is there a prize for the person who sends in the largest number of lists during the two hundred and eleventh week?

224—Is there a prize for the person who sends in the largest number of lists during the two hundred and twelfth week?

225—Is there a prize for the person who sends in the largest number of lists during the two hundred and thirteenth week?

226—Is there a prize for the person who sends in the largest number of lists during the two hundred and fourteenth week?

227—Is there a prize for the person who sends in the largest number of lists during the two hundred and fifteenth week?

228—Is there a prize for the person who sends in the largest number of lists during the two hundred and sixteenth week?

229—Is there a prize for the person who sends in the largest number of lists during the two hundred and seventeenth week?

230—Is there a prize for the person who sends in the largest number of lists during the two hundred and eighteenth week?

231—Is there a prize for the person who sends in the largest number of lists during the two hundred and nineteenth week?

232—Is there a prize for the person who sends in the largest number of lists during the two hundred and twentieth week?

233—Is there a prize for the person who sends in the largest number of lists during the two hundred and twenty-first week?

234—Is there a prize for the person who sends in the largest number of lists during the two hundred and twenty-second week?

235—Is there a prize for the person who sends in the largest number of lists during the two hundred and twenty-third week?

236—Is there a prize for the person who sends in the largest number of lists during the two hundred and twenty-fourth week?

237—Is there a prize for the person who sends in the largest number of lists during the two hundred and twenty-fifth week?

238—Is there a prize for the person who sends in the largest number of lists during the two hundred and twenty-sixth week?

239—Is there a prize for the person who sends in the largest number of lists during the two hundred and twenty-seventh week?

240—Is there a prize for the person who sends in the largest number of lists during the two hundred and twenty-eighth week?

241—Is there a prize for the person who sends in the largest number of lists during the two hundred and twenty-ninth week?

242—Is there a prize for the person who sends in the largest number of lists during the two hundred and thirtieth week?

243—Is there a prize for the person who sends in the largest number of lists during the two hundred and thirty-first week?

244—Is there a prize for the person who sends in the largest number of lists during the two hundred and thirty-second week?

245—Is there a prize for the person who sends in the largest number of lists during the two hundred and thirty-third week?

246—Is there a prize for the person who sends in the largest number of lists during the two hundred and thirty-fourth week?

247—Is there a prize for the person who sends in the largest number of lists during the two hundred and thirty-fifth week?

248—Is there a prize for the person who sends in the largest number of lists during the two hundred and thirty-sixth week?

249—Is there a prize for the person who sends in the largest number of lists during the two hundred and thirty-seventh week?

250—Is there a prize for the person who sends in the largest number of lists during the two hundred and thirty-eighth week?

251—Is there a prize for the person who sends in the largest number of lists during the two hundred and thirty-ninth week?

252—Is there a prize for the person who sends in the largest number of lists during the two hundred and fortieth week?

253—Is there a prize for the person who sends in the largest number of lists during the two hundred and forty-first week?

254—Is there a prize for the person who sends in the largest number of lists during the two hundred and forty-second week?

255—Is there a prize for the person who sends in the largest number of lists during the two hundred and forty-third week?

256—Is there a prize for the person who sends in the largest number of lists during the two hundred and forty-fourth week?

257—Is there a prize for the person who sends in the largest number of lists during the two hundred and forty-fifth week?

258—Is there a prize for the person who sends in the largest number of lists during the two hundred and forty-sixth week?

259—Is there a prize for the person who sends in the largest number of lists during the two hundred and forty-seventh week?

260—Is there a prize for the person who sends in the largest number of lists during the two hundred and forty-eighth week?

261—Is there a prize for the person who sends in the largest number of lists during the two hundred and forty-ninth week?

262—Is there a prize for the person who sends in the largest number of lists during the two hundred and fiftieth week?

263—Is there a prize for the person who sends in the largest number of lists during the two hundred and fifty-first week?

264—Is there a prize for the person who sends in the largest number of lists during the two hundred and fifty-second week?

265—Is there a prize for the person who sends in the largest number of lists during the two hundred and fifty-third week?

266—Is there a prize for the person who sends in the largest number of lists during the two hundred and fifty-fourth week?

267—Is there a prize for the person who sends in the largest number of lists during the two hundred and fifty-fifth week?

268—Is there a prize for the person who sends in the largest number of lists during the two hundred and fifty-sixth week?

269—Is there a prize for the person who sends in the largest number of lists during the two hundred and fifty-seventh week?

270—Is there a prize for the person who sends in the largest number of lists during the two hundred and fifty-eighth week?

271—Is there a prize for the person who sends in the largest number of lists during the two hundred and fifty-ninth week?

272—Is there a prize for the person who sends in the largest number of lists during the two hundred and sixtieth week?

273—Is there a prize for the person who sends in the largest number of lists during the two hundred and sixty-first week?

274—Is there a prize for the person who sends in the largest number of lists during the two hundred and sixty-second week?

275—Is there a prize for the person who sends in the largest number of lists during the two hundred and sixty-third week?

276—Is there a prize for the person who sends in the largest number of lists during the two hundred and sixty-fourth week?

277—Is there a prize for the person who sends in the largest number of lists during the two hundred and sixty-fifth week?

278—Is there a prize for the person who sends in the largest number of lists during the two hundred and sixty-sixth week?

279—Is there a prize for the person who sends in the largest number of lists during the two hundred and sixty-seventh week?

280—Is there a prize for the person who sends in the largest number of lists during the two hundred and sixty-eighth week?

281—Is there a prize for the person who sends in the largest number of lists during the two hundred and sixty-ninth week?

282—Is there a prize for the person who sends in the largest number of lists during the two hundred and seventieth week?

283—Is there a prize for the person who sends in the largest number of lists during the two hundred and seventy-first week?

284—Is there a prize for the person who sends in the largest number of lists during the two hundred and seventy-second week?

285—Is there a prize for the person who sends in the largest number of lists during the two hundred and seventy-third week?

286—Is there a prize for the person who sends in the largest number of lists during the two hundred and seventy-fourth week?

287—Is there a prize for the person who sends in the largest number of lists during the two hundred and seventy-fifth week?

288—Is there a prize for the person who sends in the largest number of lists during the two hundred and seventy-sixth week?

289—Is there a prize for the person who sends in the largest number of lists during the two hundred and seventy-seventh week?

290—Is there a prize for the person who sends in the largest number of lists during the two hundred and seventy-eighth week?

291—Is there a prize for the person who sends in the largest number of lists during the two hundred and seventy-ninth week?

292—Is there a prize for the person who sends in the largest number of lists during the two hundred and eightieth week?

293—Is there a prize for the person who sends in the largest number of lists during the two hundred and eighty-first week?

294—Is there a prize for the person who sends in the largest number of lists during the two hundred and eighty-second week?

295—Is there a prize for the person who sends in the largest number of lists during the two hundred and eighty-third week?

296—Is there a prize for the person who sends in the largest number of lists during the two hundred and eighty-fourth week?

297—Is there a prize for the person who sends in the largest number of lists during the two hundred and eighty-fifth week?

298—Is there a prize for the person who sends in the largest number of lists during the two hundred and eighty-sixth week?

299—Is there a prize for the person who sends in the largest number of lists during the two hundred and eighty-seventh week?

300—Is there a prize for the person who sends in the largest number of lists during the two hundred and eighty-eighth week?

301—Is there a prize for the person who sends in the largest number of lists during the two hundred and eighty-ninth week?

302—Is there a prize for the person who sends in the largest number of lists during the two hundred and ninetieth week?

303—Is there a prize for the person who sends in the largest number of lists during the two hundred and ninety-first week?

304—Is there a prize for the person who sends in the largest number of lists during the two hundred and ninety-second week?

305—Is there a prize for the person who sends in the largest number of lists during the two hundred and ninety-third week?

306—Is there a prize for the person who sends in the largest number of lists during the two hundred and ninety-fourth week?

307—Is there a prize for the person who sends in the largest number of lists during the two hundred and ninety-fifth week?

308—Is there a prize for the person who sends in the largest number of lists during the two hundred and ninety-sixth week?

309—Is there a prize for the person who sends in the largest number of lists during the two hundred and ninety-seventh week?

310—Is there a prize for the person who sends in the largest number of lists during the two hundred and ninety-eighth week?

311—Is there a prize for the person who sends in the largest number of lists during the two hundred and ninety-ninth week?

312—Is there a prize for the person who sends in the largest number of lists during the three hundredth week?

313—Is there a prize for the person who sends in the largest number of lists during the three hundred and first week?

314—Is there a prize for the person who sends in the largest number of lists during the three hundred and second week?

315—Is there a prize for the person who sends in the largest number of lists during the three hundred and third week?

316—Is there a prize for the person who sends in the largest number of lists during the three hundred and fourth week?

317—Is there a prize for the person who sends in the largest number of lists during the three hundred and fifth week?

318—Is there a prize for the person who sends in the largest number of lists during the three hundred and sixth week?

319—Is there a prize for the person who sends in the largest number of lists during the three hundred and seventh week?

320—Is there a prize for the person who sends in the largest number of lists during the three hundred and eighth week?

321—Is there a prize for the person who sends in the largest number of lists during the three hundred and ninth week?

322—Is there a prize for the person who sends in the largest number of lists during the three hundred and tenth week?

323—Is there a prize for the person who sends in the largest number of lists during the three hundred and eleventh week?

324—Is there a prize for the person who sends in the largest number of lists during the three hundred and twelfth week?

325—Is there a prize for the person who sends in the largest number of lists during the three hundred and thirteenth week?

326—Is there a prize for the person who sends in the largest number of lists during the three hundred and fourteenth week?

327—Is there a prize for the person who sends in the largest number of lists during the three hundred and fifteenth week?

328—Is there a prize for the person who sends in the largest number of lists during the three hundred and sixteenth week?

329—Is there a prize for the person who sends in the largest number of lists during the three hundred and seventeenth week?

330—Is there a prize for the person who sends in the largest number of lists during the three hundred and eighteenth week?

331—Is there a prize for the person who sends in the largest number of lists during the three hundred and nineteenth week?

332—Is there a prize for the person who sends in the largest number of lists during the three hundred and twentieth week?

333—Is there a prize for the person who sends in the largest number of lists during the three hundred and twenty-first week?

334—Is there a prize for the person who sends in the largest number of lists during the three hundred and twenty-second week?

335—Is there a prize for the person who sends in the largest number of lists during the three hundred and twenty-third week?

336—Is there a prize for the person who sends in the largest number of lists during the three hundred and twenty-fourth week?

337—Is there a prize for the person who sends in the largest number of lists during the three hundred and twenty-fifth week?

338—Is there a prize for the person who sends in the largest number of lists during the three hundred and twenty-sixth week?

339—Is there a prize for the person who sends in the largest number of lists during the three hundred and twenty-seventh week?

340—Is there a prize for the person who sends in the largest number of lists during the three hundred and twenty-eighth week?

341—Is there a prize for the person who sends in the largest number of lists during the three hundred and twenty-ninth week?

342—Is there a prize for the person who sends in the largest number of lists during the three hundred and thirtieth week?

343—Is there a prize for the person who sends in the largest number of lists during the three hundred and thirty-first week?

344—Is there a prize for the person who sends in the largest number of lists during the three hundred and thirty-second week?

345—Is there a prize for the person who sends in the largest number of lists during the three hundred and thirty-third week?

346—Is there a prize for the person who sends in the largest number of lists during the three hundred and thirty-fourth week?

347—Is there a prize for the person who sends in the largest number of lists during the three hundred and thirty-fifth week?

348—Is there a prize for the person who sends in the largest number of lists during the three hundred and thirty-sixth week?

349—Is there a prize for the person who sends in the largest number of lists during the three hundred and thirty-seventh week?

350—Is there a prize for the person who sends in the largest number of lists during the three hundred and thirty-eighth week?

351—Is there a prize for the person who sends in the largest number of lists during the three hundred and thirty-ninth week?

352—Is there a prize for the person who sends in the largest number of lists during the three hundred and fortieth week?

353—Is there a prize for the person who sends in the largest number of lists during the three hundred and forty-first week?

354—Is there a prize for the person who sends in the largest number of lists during the three hundred and forty-second week?

355—Is there a prize for the person who sends in the largest number of lists during the three hundred and forty-third week?

356—Is there a prize for the person who sends in the largest number of lists during the three hundred and forty-fourth week?

357—Is there a prize for the person who sends in the largest number of lists during the three hundred and forty-fifth week?

358—Is there a prize for the person who sends in the largest number of lists during the three hundred and forty-sixth week?

359—Is there a prize for the person who sends in the largest number of lists during the three hundred and forty-seventh week?

360—Is there a prize for the person who sends in the largest number of lists during the three hundred and forty-eighth week?

361—Is there a prize for the person who sends in the largest number of lists during the three hundred and forty-ninth week?

362—Is there a prize for the person who sends in the largest number of lists during the three hundred and fiftieth week?

363—Is there a prize for the person who sends in the largest number of lists during the three hundred and fifty-first week?

364—Is there a prize for the person who sends in the largest number of lists during the three hundred and fifty-second week?

365—Is there a prize for the person who sends in the largest number of lists during the three hundred and fifty-third week?

366—Is there a prize for the person who sends in the largest number of lists during the three hundred and fifty-fourth week?

367—Is there a prize for the person who sends in the largest number of lists during the three hundred and fifty-fifth week?

368—Is there a prize for the person who sends in the largest number of lists during the three hundred and fifty-sixth week?

369—Is there a prize for the person who sends in the largest number of lists during the three hundred and fifty-seventh week?

370—Is there a prize for the person who sends in the largest number of lists during the three hundred and fifty-eighth week?

371—Is there a prize for the person who sends in the largest number of lists during the three hundred and fifty-ninth week?

372—Is there a prize for the person who sends in the largest number of lists during the three hundred and sixtieth week?

373—Is there a prize for the person who sends in the largest number of lists during the three hundred and sixty-first week?

374—Is there a prize for the person who sends in the largest number of lists during the three hundred and sixty-second week?

375—Is there a prize for the person who sends in the largest number of lists during the three hundred and sixty-third week?

376—Is there a prize for the person who sends in the largest number of lists during the three hundred and sixty-fourth week?

377—Is there a prize for the person who sends in the largest number of lists during the three hundred and sixty-fifth week?

378—Is there a prize for the person who sends in the largest number of lists during the three hundred and sixty-sixth week?

379—Is there a prize for the person who sends in the largest number of lists during the three hundred and sixty-seventh week?

380—Is there a prize for the person who sends in the largest number of lists during the three hundred and sixty-eighth week?

381—Is there a prize for the person who sends in the largest number of lists during the three hundred and sixty-ninth week?

382—Is there a prize for the person who sends in the largest number of lists during the three hundred and seventieth week?

383—Is there a prize for the person who sends in the largest number of lists during the three hundred and seventy-first week?

384—Is there a prize for the person who sends in the largest number of lists during the three hundred and seventy-second week?

385—Is there a prize for the person who sends in the largest number of lists during the three hundred and seventy-third week?

386—Is there a prize for the person who sends in the largest number of lists during the three hundred and seventy-fourth week?

387—Is there a prize for the person who sends in the largest number of lists during the three hundred and seventy-fifth week?

388—Is there a prize for the person who sends in the largest number of lists during the three hundred and seventy-sixth week?

389—Is there a prize for the person who sends in the largest number of lists during the three hundred and seventy-seventh week?

390—Is there a prize for the person who sends in the largest number of lists during the three hundred and seventy-eighth week?

391—Is there a prize for the person who sends in the largest number of lists during the three hundred and seventy-ninth week?

392—Is there a prize for the person who sends in the largest number of lists during the three hundred and eightieth week?

393—Is there a prize for the person who sends in the largest number of lists during the three hundred and eighty-first week?

394—Is there a prize for the person who sends in the largest number of lists during the three hundred and eighty-second week?

395—Is there a prize for the person who sends in the largest number of lists during the three hundred and eighty-third week?

396—Is there a prize for the person who sends in the largest number of lists during the three hundred and eighty-fourth week?

397—Is there a prize for the person who sends in the largest number of lists during the three hundred and eighty-fifth week?

398—Is there a prize for the person who sends in the largest number of lists during the three hundred and eighty-sixth week?

399—Is there a prize for the person who sends in the largest number of lists during the three hundred and eighty-seventh week?

400—Is there a prize for the person who sends in the largest number of lists during the three hundred and eighty-eighth week?

401—Is there a prize for the person who sends in the largest number of lists during the three hundred and eighty-ninth week?

402—Is there a prize for the person who sends in the largest number of lists during the three hundred and ninetieth week?

403—Is there a prize for the person who sends in the largest number of lists during the three hundred and ninety-first week?

404—Is there a prize for the person who sends in the largest number of lists during the three hundred and ninety-second week?

405—Is there a prize for the person who sends in the largest number of lists during the three hundred and ninety-third week?

406—Is there a prize for the person who sends in the largest number of lists during the three hundred and ninety-fourth week?

407—Is there a prize for the person who sends in the largest number of lists during the three hundred and ninety-fifth week?

408—Is there a prize for the person who sends in the largest number of lists during the three hundred and ninety-sixth week?

409—Is there a prize for the person who sends in the largest number of lists during the three hundred and ninety-seventh week?

410—Is there a prize for the person who sends in the largest number of lists during the three hundred and ninety-eighth week?

411—Is there a prize for the person who sends in the largest number of lists during the three hundred and ninety-ninth week?

412—Is there a prize for the person who sends in the largest number of lists during the four hundredth week?

413—Is there a prize for the person who sends in the largest number of lists during the four hundred and first week?

414—Is there a prize for the person who sends in the largest number of lists during the four hundred and second week?

415—Is there a prize for the person who sends in the largest number of lists during the four hundred and third week?

416—Is there a prize for the person who sends in the largest number of lists during the four hundred and fourth week?

417—Is there a prize for the person who sends in the largest number of lists during the four hundred and fifth week?

418—Is there a prize for the person who sends in the largest number of lists during the four hundred and sixth week?

419—Is there a prize for the person who sends in the largest number of lists during the four hundred and seventh week?

420—Is there a prize for the person who sends in the largest number of lists during the four hundred and eighth week?

421—Is there a prize for the person who sends in the largest number of lists during the four hundred and ninth week?

422—Is there a prize for the person who sends in the largest number of lists during the four hundred and tenth week?

423—Is there a prize for the person who sends in the largest number of lists during the four hundred and eleventh week?

424—Is there a prize for the person who sends in the largest number of lists during the four hundred and twelfth week?

425—Is there a prize for the person who sends in the largest number of lists during the four hundred and thirteenth week?

426—Is there a prize for the person who sends in the largest number of lists during the four hundred and fourteenth week?

427—Is there a prize for the person who sends in the largest number of lists during the four hundred and fifteenth week?

428—Is there a prize for the person who sends in the largest number of lists during the four hundred and sixteenth week?

429—Is there a prize for the person who sends in the largest number of lists during the four hundred and seventeenth week?

430—Is there a prize for the person who sends in the largest number of lists during the four hund

R. I. SENATOR'S DIVORCE CASE SETTLED

Mrs. Alice T. Smith Gets Big Almony and Custody of Three Children

Providence, April 6—The divorce suit brought by Mrs. Alice T. Smith against her husband, Arthur T. Smith, president of the Rhode Island Senate, was settled today on motion of counsel.

Under the [illegible] pay his wife [illegible] alimony, the exact amount [illegible] and custody of their three children.

It was understood that Smith was prompted to settle the case [illegible] rather than have his wife [illegible] troduce highly sensational letters.

It was said that [illegible] to present as witnesses [illegible] detectives who were [illegible] to obtain [illegible] evidence [illegible] Smith and at a number of [illegible] Bay State road houses.

It was [illegible] start today. Excitement was [illegible] at a conference [illegible] Senate counsel.

Mrs. Smith and [illegible] from being a beautiful [illegible] as a leader in church affairs [illegible] president of the [illegible] mens Christian Temperance Union.

Gov. [illegible] [illegible] the trial. It is said [illegible] testimony by local [illegible] to a midnight raid on a [illegible] way house two years ago. When the officers burst into the place it is alleged, Smith was found [illegible] with a pretty young [illegible] as Miss Murray [illegible] to have been clad only in a [illegible].

Political pressure was supposed to have played a part in bringing about settlement of the suit.

SELL MEMBERSHIPS IN BELLEAU MEMORIAL

With but $4,000 subscribed in the campaign in Massachusetts to raise $20,000 toward the fund for rebuilding of Belleau Prairie, the committee in charge is urging a more generous response. The drive is conducted by the Belleau Wood Memorial Association in with the headquarters at No. 84 State street. Tomorrow and Saturday pretty girls will preside over booths at hotels banks and other places and sell memberships in the association at $1 each. Mrs. Nathaniel Emmons of the executive committee of the Massachusetts branch will be in charge. She will be assisted by Mrs. Robert Lincoln Gilson and Mrs. Frederick H. Putnam a gold star mother. Donations may be sent to the state Street Trust Company

PORTUGUESE FLIERS TO JUMP AGAIN TUESDAY

Lisbon, April 6 (By the Associated Press)—Advices from the Portuguese Cape Verde Islands say that the Portuguese naval hydroplanes Lusitania and Coimbra will resume their Trans Atlantic flight at 5 o'clock the morning of April 11, according to present plans. They expect to arrive at the Island of Fernando Noron, off the coast of Brazil, at 11 o'clock the following day.

DAUGHERTY FROWNS ON PROFITEERING IN COAL

Washington, April 6—The government is prepared to stop profiteering in coal, and will do [illegible] either by operators or retail dealers. Attorney General Daugherty declared today. He said there was neither shortage of coal or prospect [illegible] for higher prices.

WOMAN JAILED FOR SEDITION IN INDIA

Bombay, April 6—A woman in the Madras district, accused of seditious utterances and refusing to furnish security of good behavior, has been sentenced to one year's imprisonment. She was the first woman Nationalist leader to be sentenced.

MEDBURY

Says Never Worry About Not Having Room for the Children in the Bus—They'll Bounce Out Somewhere Along the Road

Everybody who has a job likes to make more of his position than it really amounts to. One man owned a sightseeing bus and he told his friends he was in the rubber business.

These buses ar great money makers. They go so fast that you have to take the trip twice to see anything once.

You go to a town and pay a dollar to see a lot of things which people who have lived there all their life wouldn't bother to look at.

The guy up in front of the bus hollers a lot of things through a megaphone which you can't understand. If you were able to understand him, they'd charge you a dollar more.

He doesn't even use good English, but for one he you can't expect to get a professor of grammar.

He has twenty minutes of talk to deliver and if he can say it all in five minutes you can't blame him for wanting to get through early.

How can you expect to understand him when he doesn't know himself what he's saying?

The words just come to his lips and he opens his mouth and lets them out.

The only time his enunciation is clear is before he gets your dollar.

Some of the buses sell you a pictorial book for fifty cents. This crowd you in so closely that you can't see anything but when you get home there is nothing to stop you from looking at the book.

You can see more of the city by listening to the speiler than you can by making the trip

He wastes more gas than the machine

If you saw everything he tells you you are going to see you'd have to get somebody to help you look at it

Every car has shock absorbers and you're one of them

Threre one thing about these buses. If you don't like the trip you can always ask for your money back. Theres nothing to prevent you from asking for it.

(Copyright, 1922 by Premier Syndicate, Inc.)

HOLLIS DENIES 'LOVE EXILE' REPORT

States in Paris Interview His Divorce Is Legal; Will Return to U. S. With Bride

By Universal Service.

Paris, April 6.—Former Senator Henry Hollis, returning to Paris from Venice with his bride, characterized as "ridiculous" the reports that he is doomed to remain in Europe as a "love exile" from the United States.

He declared that he does not believe that his first wife has ever made any claim that his divorce, obtained in Sofia, is illegal.

"Such a report is ridiculous," he said. "We intend to visit America at the end of the coming Summer. If my former wife ever made the claim that my divorce was illegal, it was certainly before she was in possession of all the facts.

"My divorce is absolutely legal. It was obtained through the Counsel of the Methodist Church at Sofia, after I had proved the length of time that my wife and I had been living apart.

"The same grounds would have sufficed anywhere in the world. The only reason that the previous appeal to the Paris courts was not admitted was my wife's refusal to accept the jurisdiction of the Paris courts. This is unnecessary in Bulgaria.

Hollis added that full details of the divorce, setting forth complete refutation of the charges it was not legal in the United States, were being forwarded to New York by mail.

ENDS FOOT MISERY

Cal-o-cide positively gives quick relief and lasting results. It penetrates the pores and removes the cause. (Plasters in each package for Stubborn Corns)

Cal-o-cide FOOT REMEDY

Ginter's Big Spring

Canned Goods Sale

Fills Your Shelves at Rock-Bottom Cost

A chance to stock your pantry with the choicest Vegetables, Fruits and Fish—at the lowest price for the finest quality.

These Prices Make "Home Gardening" Extravagant!

Corn "Golden Rose" Can 10c | Peas "Golden Rose" Can 23c
Peas "Golden Rose" Can 13½c | Peaches "Golden Rose" Can 25c
Sardines Can 8½c | Pineapple Can 24c
Tomatoes "Golden Rose" Can 21c | Corn "Golden Rose" Can 16c
Beets "Golden Rose" Can 14c | Shrimp Can 13c
String Beans "Golden Rose" Can 15c | Salmon Can 24c
Evap. Milk "Golden Rose" Tall 9c | Jam "Golden Rose" 29c
Catsup "Golden Rose" Pint Bot. 23c | Lard Pure, Cut From Tub Lb. 12½c

BUTTER 41c lb. Finest Quality Creamery Butter
EGGS "Golden Rose" Extra Fancy, Doz. 32c 36c doz.

Cream Cheese, White or Young America Type, Lb. 29c

TEAS "Golden Rose" Finest Selection, Delicious Flavor, Air-Tight Package. Oolong, Mixed or English Breakfast, Lb. 45c. ORANGE PEKOE CEYLON, Our Prize Lb. 49c

Coffee "Golden Rose" Lb. 29c. A Choice Old Coffee at Popular Price
Coffee "John Alden" Lb. 39c. Perfect Blend of Finest Old Crop Coffee

Milk Bread "Golden Rose" Fresh Daily Large Loaf 11c

The GINTER Co.

Grocery Stores Everywhere Boston and Suburbs

Also Eleven Attractive Boston Restaurants

ENDLESS CHAIN OF PETITIONS ROLLING UP

Boston 'American's Plan to Secure Soldiers' Bonus Gets Wide Favor

[illegible] Endless Chain [illegible] Bonus petitions [illegible] into the Boston American [illegible] all parts of New England [illegible] plan has been well received [illegible] In some [illegible] Boston American [illegible] largest petitions ever started [illegible] Congress.

The Boston American's [illegible] a part of the [illegible] petition which appears on this page and get thousands [illegible] to get petitions [illegible] of the [illegible] offices has already [illegible] to mention [illegible] a few [illegible] T. J. Tarrant, Jr., of Peabody, N. H., takes a [illegible] interest in [illegible] Boston American's [illegible] petition [illegible] Mr. Tarrant [illegible] Boston American [illegible] Mr. Tarrant [illegible] spent the [illegible] in a hospital [illegible] Mr. Tarrant [illegible] Peabody, N. H., where [illegible] Tarrant [illegible] Boston American [illegible] The wife of [illegible] Tarrant [illegible] N. H., where [illegible] Tarrant [illegible] Boston American [illegible] Tarrant [illegible] Boston American [illegible] Tarrant [illegible] Boston American

RADIO SETS FREE

Now *everybody* can listen in on the great "Air Line"—*anywhere* in New England!

Description of the BOSTON AMERICAN FREE Supersensitive Radiophone Receiving Sets

No taps, continuous wave length variation, equipped with primary and secondary coils. Mahogany or oak cabinet, bakelite panel, beveled and graduated dial, sensitive and permanent crystal adjustment. No batteries needed. No maintenance cost. Everything complete. Can be used with other units to build a loud speaking set. Wave length range, 750 meters. Note: While this is rated as a 50-mile instrument, music and voice from New York, over 200 miles away, has been brought in clearly. The receiving radius varies, depending largely upon atmospheric conditions. It works best on audio frequency within 25 miles of a broadcasting station.

The head set consists of two receiving phones, 2,000 ohm resistance, navy type

Briefly, the finest, most sensitive and compact radiophone of its type. But it is only available under the terms of the BOSTON AMERICAN'S great free offer—***you cannot buy this set anywhere.***

Complete instructions for installation and operation furnished with each set

Only non-regular readers of the Boston American will be accepted as new subscribers.

MISS MITZI HAJOS, starring in "Little Billy," "Listening In" with the famous "Victor" Super-Sensitive Radiophone.

THIS is the ONE BIG OPPORTUNITY

that thousands have been wishing for during the last year.

Any boy or girl, any man or woman, anywhere in New England is eligible.

President Harding has had a receiving set installed in the White House. Many Congressmen have already purchased sets. Over 35,000 people in New England alone are "listening in" with receiving sets of every description.

RADIO TELEPHONY IS THE ONE BIG, IMPORTANT SUBJECT OF THE PRESENT DAY.

Hitherto obscure young men and women are making themselves famous with sensational improvements that have not occurred to the electrical expert. ENCOURAGE *YOUR* BOY OR GIRL TO GET THIS STANDARD "VICTOR" RECEIVING SET.

Have the pleasure of setting up your own station in your own home.

READ FURTHER

Everybody wants a RADIO TELEPHONE! Here is YOUR opportunity.

HOW TO GET THE "VICTOR" RADIO SET FREE!

The complete "Victor" Radiophone Receiving Set—consisting of Tuner Cabinet and Headpiece Set with double receiving phones, will be given away absolutely FREE for 20 six-months subscriptions to the Boston American.

Each subscriber must agree to take the Boston American daily for six months, and to pay for same weekly at the newsdealer's regular delivery rate. Every subscription must be accompanied by a 75c deposit as a guarantee of subscriber's good faith in giving the order. The 75c guarantee will apply on the last (sixth) month of the subscription term.

Write, Phone or Call at Boston American, 80 Summer St., Boston, for subscription blanks. Phone Main 5180.

If You Live More Than 30 Miles From Boston

The complete radio set will be given away for 20 six-months subscriptions to the Boston American, or—you can send us $10 with 5 six-months subscriptions. Remittances should be sent by check, express or Post Office money orders.

If the paper is to be sent by mail, it must be paid for in advance and the rate is $4.50 for the six months. In this case, no subscription blanks are necessary.

DON'T HOLD SUBSCRIPTIONS—SEND THEM AT ONCE TO THE

BOSTON AMERICAN

LARGEST EVENING CIRCULATION IN NEW ENGLAND

80 Summer Street, Boston (8), Mass.

RANGE OF HOME MADE RADIO RECEIVER CAN BE WIDENED

By A. B. HOAG.

For less than $50 it is now possible to put together a rad ophone receiving set which will enable you to listen to the concerts from more distant stations, such as Newark, N. J., East Pittsburgh, Pa., and Springfield, as well as Medford.

By constructing such a set at home and hooking it up yourself you will be able to add other parts from time to time so that your set can be continually improved rather than, as is usually the case, you will deal with these additions.

Below is a diagram showing the proper hook-up for such a set.

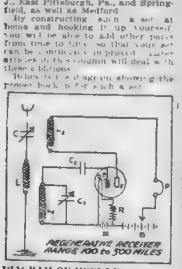

DIAGRAM OF HOOK-UP.

Here is a list of the parts you will need. If you have any of the parts already on hand it will be possible to buy some of the parts you bought then at the end. The letters in parentheses refer to the diagram.

Enough for one foot aerial wire (A), one dozen machine screws 3-16 inch long and 4 washers for aerial and coil mounting (B), one variable condenser (C), one .0005 mfd. grid condenser and grid leak combined (D), one .001 mfd. fixed condenser (E), one .006 mfd. fixed condenser (F), one vacuum tube detector (G), one vacuum tube amplifier (H), one variometer (I), one variocoupler (J), one double-throw single-pole knife switch (K), one double-coil mounting (L), one 23-plate variable condenser (M), one 43-plate variable condenser (N), one 3-inch fixed condenser (O), one 2-inch fixed condenser (P), one 3-inch fixed condenser (Q), one 1-inch fixed condenser (R), one 1-megohm resistance unit (S), one 6-ohm rheostat (T), one 6-volt storage battery (U), one 6-volt battery charger (V), one switch plug (W), one vacuum tube detector three-point socket (X), one vacuum tube amplifier four-prong socket (Y), one 3-inch cardboard tube (Z), one 4-inch cardboard tube (Z1), one 2½-inch cardboard tube (Z2), one 3-inch cardboard tube (Z3), one 4-inch cardboard tube (Z4), one 2-inch cardboard tube (Z5), one 3½-inch cardboard tube (Z6), one 3-inch cardboard tube (Z7), one 2½-inch cardboard tube (Z8), one 3-inch cardboard tube (Z9), one 3½-inch cardboard tube (Z10), one 4-inch cardboard tube (Z11), one 2½-inch cardboard tube (Z12), one 3-inch cardboard tube (Z13), one 3½-inch cardboard tube (Z14), one 4-inch cardboard tube (Z15), one 2½-inch cardboard tube (Z16), one 3-inch cardboard tube (Z17), one 3½-inch cardboard tube (Z18), one 4-inch cardboard tube

BOSTON AMERICAN SPORTS

OLD WEATHER MAN THE ONLY ONE ABLE TO STOP BRAVES

LEFTY TYLER SELECTED TO HAND SENATORS ANOTHER SETBACK

By NICK FLATLEY

Greensboro, N. C., April 6—Our touring athletes had the rainy day down in the Southern part of the Carolinas, liked it, and were ready to resume baseball in this village today. The heavens continues to waft along a touch of the chill that will undoubtedly be a daily matter for a few weeks after the season is exploded. The ball players are getting more and more natural, and not like any thing except the trains and the ball fields and the cats and the dogs and other trifles like that.

This was [illegible] day in the Piney [illegible] for Southpaw George Tyler was due to [illegible] and [illegible] [illegible] [illegible]

BOSTON AMERICAN SPORTS

BEST BANTAM BOXERS IN GAME BILLED TO BATTLE HERE

MONTREAL, EDWARDS, MOORE AND WHITE IN ALL STAR SHOW

By JACK CONWAY.

Danny Edwards, hailed by many flatic fans as a new George Dixon, will attempt to resume his victory habits when he collides with Joey Moore of St. Paul in one of the ten-round bouts at the Faneuil A. C.'s big bantamweight offering at Mechanics Building tomorrow night.

Edwards, like Dave Shade, comes from the Pacific Coast. His home is at Portland, Oregon, and he was busy conquering bantamweights and featherweights while Shade was doing his work of destruction in the welterweight division.

Boston and New England fans have had only close-ups of this colored youth who can box and punch and do all the other things that insure fame and glory in the ring.

Edwards scored wins over Frankie Ryan, Chick Suggs and Abe Friedman and then lost to Young Montreal after a third title. George Moore, Edwards' manager, avers his protege would have won over Montreal if it were not for an injured hand.

Moore Defeated Montreal in Worcester Bout

It can't be said that Edwards is to be pitted against an opponent of the set-up variety. Moore is one of the toughest bantamweights in the land of bootch hunters and has swamped those with more of the first stepping among the ranks of the title fellows. He recently hopped up to Worcester, where he played the role under Montreal. He plans to carry the fight to Edwards and is of the opinion he carries too many guns for the youth from the distant West.

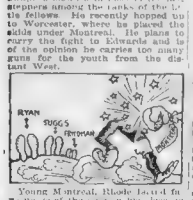

Young Montreal, Rhode Island flyweight, has been matched for a bout with a boxer will enable him to win over Abbie White of Albany. If will be this old story of a boxer against a fighter and should furnish a lively bout. White is known to Boston fans for his twelve-round draw with Joe Lynch at the Fenway A. A. several years ago.

Sheppard Gets Chance to Prove His Real Ability

Johnny Sheppard, Woburn bantamweight, has been touched for his way to wins over local opponents. Tomorrow night he will receive an opportunity to prove whether he is a headliner when he collides with Al Abbie Reddin. The latter has cracked with most of the fast stepers in the bantamweight class and Sheppard can win two bouts he will be in a position to talk business with boxers outside of New England.

Joey Miller, California, will show against Paddy Owens of Cambridge in the semi-final bout.

Jimmy Mahan has given an $21 cut rate, which is quite a very high figure for Boston but Jimmy from the unusuals for fisticuffs on the chilly office on 34 Court street, the Faneuil Hall matinee profit on this show despite the heavy financial nut.

Leo Flynn, who was formerly matchmaker for Tex Rickard at Madison Square Garden, couldn't understand how Boston could put on such a big attraction. Mahony told Flynn that the latter doesn't realize that this is one of the best boxing centers in the country and that the fans always turn out in large numbers when offered real ringside seats.

* * *

The St. Joseph's A. A. Society has come more to foster amateur boxing than any other local club will the possible exception of the B. A. A. It is only natural that the West End organization should give its support to helping our native boxers. At the tournament at Commercial Hall tomorrow night there will be two classy bouts, with Abe Attell and Jack Britton as the star. This will give the kids without any experience an opportunity to display their wares.

There will also be tussles in the open classes at 112, 118 and 126 pounds.

Reservations may be secured at Room 12, No. 13 Beach street.

Dilboy Post to Stage Tournament Tonight

The Dilboy Post, which has been very active in the amateur field during the past few months, will stage another banquet tournament at K. of C. Hall tonight.

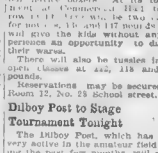

Three Southern ring stars have visited the pastoral amateur box ing championships which will be staged in this city on April 17 and 18. They are Jack Doyle, Shamrock A. C., New Orleans, Southern 112-pound champion; Al Pettingill, Y. M. Gym Club, and runner-up to Doyle in the Southern championships, and Al Gilott, Y. M. Gym Club, Southern 118-pound champion.

The Boxing Menu

Tonight — Dilboy Post, K. of C. Hall, Somerville—Amateur bouts.

Friday—Faneuil A. C., Mechanics Building—Young Men's Hebrew Association, Boston, ten rounds; Danny Edwards vs. Roy Moore, ten rounds; Abe Attell Goldstein vs. Johnny Shepard, ten rounds; Paddy Owens vs. Joey Miller, ten rounds.

St. Joseph's T. A. Society, Commercial Hall — Amateur bouts.

Saturday—Riverton A. A., Chelsea Theatre — Amateur bouts.

Outdoor Sports

Copyright, 1922, by International Feature Service, Inc. Registered U. S. Patent Office.

BY TAD

CUMMINGS WILL STRENGTHEN FORE RIVER

Manager Says That His Team Will Defend State Cup Soccer Title

By ARTHUR RYAN.

The chances of the Fore River soccer team successfully defending the State Cup are improving every day, according to Manager Meng on. Will Cummings, who has been laid up with an injured foot, also to kick a ball once more, Meng on is confident that he will be centre-forward can break through the great Abbot defense often enough to keep his team in the lead.

Cummings played with the Merry Hill players, one of the best junior teams in Glasgow, before coming to this country. He is a hurling player and has strengthened the Quincy eleven a lot this season.

Cummings, on account of his recent disability was not picked to play last Saturday, but he will probably be in good condition for the cup tie this week, all which can be regarded as the best news coming to "Hily" Workman was picked to fill the pivotal position and was, but with a broad once more in shape, Bill will most likely go back to centre-half, with Lewis and Burch two reliable odd-timers, on either side.

"Jock" Davidson, the clever young goalie of the Bridgeton Welfares, has been signed to assist the ship builders in the State Cup competition, in case that anything should happen to "old reliable" Jimmy Lambie.

All the old-timers are showing lots of speed and class in practice and Mengies is sure that his charges will come out on top Saturday, thereby qualifying to meet the winner of the Falcons vs. Thistles in the final.

PAUL DOYLE WANTS TO FIGHT WITH DAVE SHADE

Paul Doyle, former New England welterweight champion, doesn't consider Dave Shade the greatest fighter in the world. Through his manager, Tony Palazolo, Doyle today issued a challenge to the Pacific Coast welterweight champion.

"Doyle wants to fight Shade," declared Palazolo. "He desires this match as he feels certain he can beat the fighter from the Pacific Coast.

"Shade beat Siegel because the latter is not fast and is not a good boxer. It would be a different story if Doyle, the greatest 142 pound fighter in the world, were pitted against the Leo Flynn entry. If Doyle gets a bout with Shade, he will defeat him easily."

Jimmy Armato White of this city will box an opponent yet to be named in a third ten-rounder.

Tommy Noe of South Boston and Ruby Lavigne of Lewiston, Maine, will box six frames.

KANALY GETS SIX MORE ENTRIES FOR MARATHON

Six new names were added to the list of prominent starters in the approaching B. A. A. Marathon run, when Tom Kanaly opened his mail.

Two of the six are leading finishers in local long-distance enthusiasts, one being that of Clifton Mitchell of St. Christopher Club, New York, who finished eighth in the Ashland-to-Boston run in 1920 and was thirteenth to cross the line and Patrol a year. The other is that of Vincent McAuley, for ner Dorchester Club star, who has been a figure in local road races for several years. McAuley is now residing in Winsor, N. S., and no longer wears the colors of the Dorchester organization.

In addition to the pair the following entries were filed: Cand ill Eldridge Haverhill Y. M. C. A.; Joseph Clement, Framingham A. C.; Frank Martins, Christopher A. C., New York, and Charles W. Rapp Mohawk A. C., New York

RACING SELECTIONS

AT BOWIE.

1—Whitney entry, Better Luck, Carman Pantages.
2—Archive, Orma Reed, Swagger.
3—Jock Scot, Betahda, The Nephew.
4—Camouflage, Penelope, Arapho.
5—All Fair, Tom McTaggart, Hidden Jewel.
6—Weary, Huonec, Solid Rock.
7—Clean Gone, Jean Arbor, Car.

CONSENSUS OF OPINION

1—Better Luck, Topango, Oresta.
2—Archive, Welcome Stranger, Pattern.
3—Jock Scot, Trantula, Ace of Aces.
4—Penelope, Camouflage, Turnabout.
5—War Note, All Fair, Hobey Baker.
6—Huonec, Weary, Solid Rock.
7—Clean Gone, Jack Reeves, Walk Up.

AT TIA JUANA

1—Emma Williams, Letty Roe, Miss Clark.
2—Ostentatious, Circulate, Claude Weaver.
3—Cancion, J. D. Sugg, Olympiad.
4—Tom Owens, Frank Wilson, Booneville.
5—Miss Manage, Tombeola, Miss Meelick.
6—Yermak, Rhymer, Audrey K.
7—No Wonder, July Fly, Prophecy.
8—Walter Mack, Delancey, Good Enough.

GRUDGE BATTLE AT THE ARENA A. C. SHOW

A real grudge fight!

That's the verdict of the fans who know Young Donahoe and Farney McAtee, who clash in one of the ten rounders at the Arena A. C.'s show next Tuesday night.

Both have come from the South End. They frequent the same "corner" and once battled for the right to call themselves champion lightweight of their section of the city.

Donahoe and McAtee settle their long feud in the ring.

The only thing these boys regret is that the affair is not to a finish. They are fearful lest they be unable to settle their differences in ten rounds.

The feature ten-session affair will bring together Joe Lynch, who fights Johnny Buff for the world's bantamweight title next month, and Terry Martin of Providence.

AMATEUR RING STARS SHOW AT DILBOY POST

One of the longest lists of amateur bouts held in this section is scheduled for Friday at the fortnightly monthly show of the George Dilboy Post, V. F. W., at K. of C. Hall, Somerville.

Matches of the three-round variety are on the card for the evening's show promises to be the banner one of the season. Four classes are on the card—108, 125, 135 and 145.

The winners of the finals in each class will be sent to Worcester at the expense of the Dilboy Post, and will represent the organization at the Worcester Veterans of Foreign Wars show to be held the latter part of this month.

Judging from the advance sale of tickets, another capacity crowd will be on hand early to insure good admission. At the last show hundreds were turned away, despite the fact that the hall has an extra large seating capacity.

LONDOS-ABERG IN BATTLE FOR CALZA BOUT

Italian Champion Here to Challenge Winner of G. O. H. Match Tonight

MAT BOUTS TONIGHT.

Jim Londos vs. Fred Aberg.
Cyclone Burns vs. Frank Larich.
Nick Kavazas vs. Kid Wallace.

Peeved by some persistent rumors that he was dodging certain rival wrestlers, George Calza, the Italian heavyweight mat star, is in Boston today to set aside all stories and to challenge the winner of the Londos-Aberg match at the Grand Opera tonight.

Calza came to town again, through the advice of his physician, and has notified the Howard management that he will be on the stage tonight to watch his rivals work and to issue a open call to either or both men for a grudge match at a future date.

Let's see a few classy clashes, of course, that Joe and Wee over Aberg as he is anxious to get a match with either. Let the young Hercules or also in line for early big line bouts and a hard fought battle is looked for. The match is to a finish, best two in three.

The semi-final brings together Cyclone Burns versus Frank Larich, and a mix-in wind bout should result.

The curtain raiser is between Jack Kavazas, the Greek lightweight, and Kid Wallace of Lynn.

GOOD CHANCE FOR PURES TO TRAIN FOR NATIONAL

The St. Joseph T. A. S. amateur tournament tomorrow night is the last card to introduce the amateur fans of Boston before the annual National championships which will be held at the Arena April 17 and 18. It will give the Belmont pure performers their final opportunity for getting into shape for the title contests.

Entries close tonight with Frank Hannon, 35 Cambridge street.

PLAN A NEW GOLF CLUB AT LYNNFIELD

By FRED G. THAYER.

Just off the Newburyport Turnpike, on the Boston side of Lynnfield, lies a stretch of land, 150 acres in area. Its nature is of such a pleasing character that Donald Ross and Wayne Styles, golf architects, endorse it as a track most adaptable for a sporty golf course.

At any rate, forty enthusiasts in Lynn and vicinity, have enough faith in such a project to formulate plans for a definite line of action.

The plans of Styles call for an eighteen hole outline, nine of which should be playable by the Fall, if everything goes along with the same spirit that prevails now.

In Wakefield, Reading, Saugus and Salem, all near Lynn, there are hundreds waiting an opportunity to affiliate with some golf club. Without doubt for the success of such a club in this locality is beyond a question of a doubt.

Meadowbrook, Near Hill, Bellevue, Tedesco, Salem and Kernwood clubs have long waiting lists and unless some new recreation grounds are found many will be the waiting hearts.

The next meeting of the committee will be on Monday at Tordell Hall, when the recently appointed executive committee will report the progress made to date and also all expected some definite decision will have been formulated as to what the dues will be. It would not be improbable if the cost of the new members was a prerogative and lower than would expected.

Mansion Can Be Used for the Clubhouse

On this Hawkes' property is the colonial mansion of N. J. McCarthy, and it has been decided to make use of this for a club house. It should answer the purposes of the members for two years, at least until the organization and course get well under way.

There are twenty-two rooms which can be renovated at a small expense with the most up-to-the-minute appointments. The club house is but a twenty minutes' ride from the City Club and but twenty-five minutes from Central square. A local bus line from Lynn goes directly past the property.

It is interesting to chronicle that the old Hawkes' estate dates back to a land grant in 1638 and this is one of the most historic spots along the North Shore drives. The Saugus River runs by and through its grounds and some very beautiful water hazards are in prospect. As soon as all the frost is out of the ground, Architect Styles will proceed. The ultimate distance will be about 6,200 yards, as laid out at this time.

The natural fertilization and care given to lawns for three centuries adapt it for a project of this kind. Rolling hills and fertile dales, an abundance of foliage and plenty of water lend themselves to a variety in topography which will be hard to beat.

An approximated tabulation of distances for the first and ultimate second tees are as follows: 320, 345, 400, 385, 345, 375, 490, 345, 385—total of first nine 3,185; in—365, 170, 340 410, 346, 325, 375, 415, 385—total last nine 3,180—or 6,375 yards for the eighteen holes.

RICHARDS ON CARPET, FAILED TO SHOW UP

New York, April 5.—Charges of lack of faith, brought by a local tennis organization against Vincent Richards, boy wonder of the country, would be thoroughly investigated Richards, it is declared, failed to appear after entering the recent national indoor championships but instead took part in a tournament in Philadelphia.

THE NEW CHANDLER SIX Scraps Previous Motor Car Values

TOURING CAR $1595

F. O. B. CLEVELAND

Chandler Motors of N. E., Inc.
708-716 Beacon St., Boston
Telephone Back Bay 9870
THE CHANDLER MOTOR CAR CO. CLEVELAND

Only a few left—
of our shipments of
Elgin and Pan-American Sixes
1921-1922 Models
Direct from the Manufacturer
4-PASS. SPORT CARS
5-PASS. TOURING CARS
7-PASS. TOURING CARS
SEDANS
Complete Standard Equipment
$975.00 to $1650.00
Delivered in Boston
Our usual new car guarantee
Free Demonstration
Immediate Delivery
Real Bargains in Real Automobiles
COME IN
and look them over
Auto Sales Palace
Tel. Brighton 4341 75 Brighton Ave.

ONE VETERAN IN THE BASEBALL SQUAD

By FRED C. LANE

Veterans of the 1921 English High ba[se]ball team are few and far between when Coach Fred Murray had his candidates for the first practice of the season today. A number of the players graduated in June, while others, including Steinmetter, around whom Coach Murray had built his 1922 organization.

The long indoor track schedule that English High recently completed has built up the battery candidates who are accustomed to early season practice in the gymnasium. English High is fortunate in always having plenty of material with which to build a team.

The coach plans to hold daily workouts just as long as the good weather holds out. The Strandway will be the principal ground of the Blue and Bone athletes.

Coach Fred O'Brien has been absent from Latin School for the past three days, because of throat trouble. A speedy recovery is wished this popular coach from both students and friends.

Brockton High Plans Busy Track Season

Word has gone out that Brockton High will be represented on the cinder paths this Spring with a strong team. The rapid advancement that the baseball and basketball teams made in the past year, has stimulated interest with the student body.

The new Keith's Memorial Field, which cost $300,000, is laid out to handle all sports.

Coach E. Marion Roberts is training 100 candidates for a busy season on the paths. Meets have been arranged with Bridge Tech, Quincy, Newton, Harvard Inter-Collegiate and the Southeastern Mass. high school meet held at Dartmouth.

Schoolboy Coaches Oppose Change in Rowing Course

The proposed change in course for the schoolboy boat race, made by Coach Arthur Matthews of Huntington School, does not meet with the approval of the other coaches. It appears that the boys finish beyond the Harvard bridge.

They say that the skeletons of one or more crews would adorn the course before the finish line is reached. The plan was carried out Saturday, but the current, with a few exceptions, are prominent who are not to be relied upon to steer a course that lies between two arches of a bridge while rowing.

The outdoor track season at Dorchester High will get under way soon. A call has been sent out for the faculty manager to report and like to hear from any suburban or city high school Brockton High could take advantage of this offer.

Boston Latin and Milton Academy will try out the schoolboy hurdling [illegible]

Saugus Baseball Squad Numbers 36 Candidates

The baseball season opens Saugus High [illegible] and there is every indication that [illegible] Hereford at the high school [illegible] two of last year's veterans [illegible] and while [illegible] to build a [illegible] three of [illegible] and [illegible] the junior classes [illegible] school, but are over age [illegible] grads.

A long and hard schedule has been drawn up with local schools of higher rating in the athletic [illegible] but such is the situation that [illegible] Saugus every year.

A [illegible] three [illegible] [illegible] [illegible]

"SISTERS," a Powerful Story of Romance, Marriage and Temptation, Begins on This Page Monday.

This Day in History—April 6, 1922

THIS is the anniversary of the death, in 1803, of Sir William Hamilton, English statesman and archaeologist, whose wife, the famous Lady Hamilton, played such an important and unfortunate part in the life of the great Lord Nelson.

Largest Evening Circulation in New England

Magazine Page

Jupiter Thirty-seven Minutes Away

THE planet Jupiter is now in opposition to the sun. At the same time it is near the aphelion point of its orbit, and its distance from the earth is 413,000,000 miles measured by space, or thirty-seven minutes by time, light being the measurer.

BEAUTY'S WORTH

The Delightful Love Story of a Quaker Maid

A Fascinating Romance in Which an Ingenious and Beautiful Girl Finds the Rainbow's End

("Beauty's Worth" has been created into a Photo Play by Cosmofilm Corporation, producers of the story by Sophie Kerr, scenario by Luther Reed, direction of Robert G. Vignola. It will be released as a Paramount picture.)

Screen Version Noticed

By Jane MacLean

"A [illegible] Mason [illegible] and [illegible] Kerr [illegible] Luther Reed [illegible] Robert G. Vignola [illegible] Paramount picture] [illegible] MacLean [illegible] Mason [illegible] Kerr [illegible] Reed [illegible] Vignola [illegible] Paramount

THE THIMBLE THEATRE

Registered U. S. Patent Office.

Now Showing—"Fine Real Estate."
To-morrow—"Hot Stuff."

I DON'T KNOW WHETHER I WANT TO MARRY HAMGRAVY OR NOT - HE'S TOO CARELESS ABOUT HIS APPEARANCE
HELLO OLIVE OYL - I'VE BEEN IN COCOMO COUNTY FOR A WEEK.
HOW'S COCONO COUNTY FOR FARMING, HAMGRAVY?
WHY, I DIDN'T NOTICE MR. JONES
LET ME SEE YOUR FINGER NAILS HAM
THE SOIL SEEMS TO BE VERY FERTILE - MR. JONES
Copyright 1922 by King Features Syndicate, Inc.

THEN THE FUN BEGAN

Registered U. S. Patent Office

WE ASKED YOUR FATHER'S...YEAH TIMES FOR HIS CONSENT AND HE REFUSED — YOU JUST WATCH MY SPEED - I'LL GO IN AND ASK HIM AGAIN!
I THINK JOHN'S INTERESTED IN DUCK SHOOTING - I'LL SHOW HIM MY NEW RIFLE!
PLEASE, DOST, DEAR! I THINK DADS IN A BAD MOOD - AND BESIDES IT'S LATE!!

THE GENERAL

Registered U. S. Patent Office.

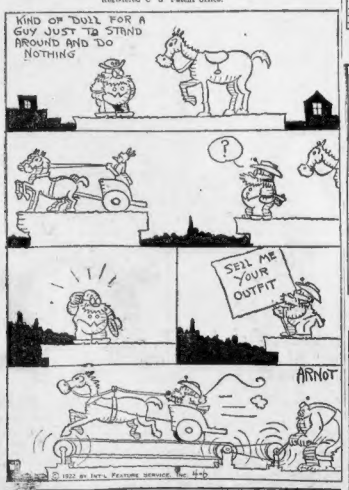

Kabibble Kabaret

Copyright 1922 International Feature Service Inc—Registered U. S. Patent Office.
BY HERSHFIELD

DEAR MR. KABIBBLE
DO MOST COUPLES CALL EACH OTHER NAMES AFTER THEY ARE MARRIED? —ANXIOUS—

YES—THAT'S IF THEY ARE SPEAKING AT THE TIME!

BRINGING UP FATHER

Registered U. S. Patent Office.

DAILY IN THE BOSTON AMERICAN AND IN COLORS IN THE BOSTON SUNDAY ADVERTISER

By Geo. McManus

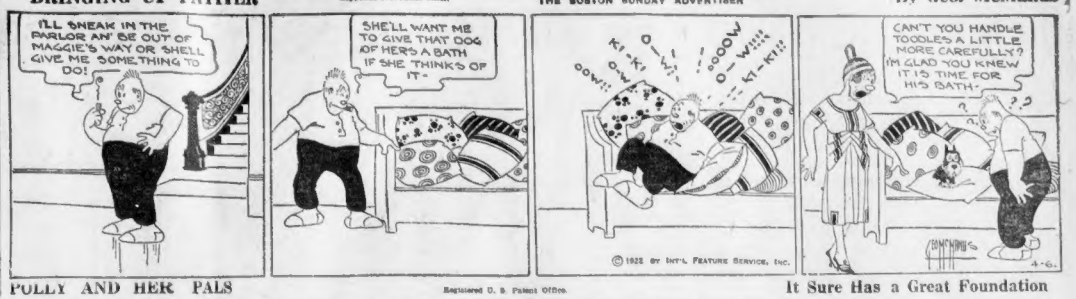
I'LL SNEAK IN THE PARLOR AN' BE OUT OF MAGGIE'S WAY OR SHE'LL GIVE ME SOMETHING TO DO!
SHE'LL WANT ME TO GIVE THAT DOG OF HER'S A BATH IF SHE THINKS OF IT -
CAN'T YOU HANDLE TOODLES A LITTLE MORE CAREFULLY? I'M GLAD YOU KNEW IT IS TIME FOR HIS BATH.
© 1922 BY INT'L FEATURE SERVICE, INC.

POLLY AND HER PALS

Registered U. S. Patent Office.

It Sure Has a Great Foundation

HERE'S YOUR OLD RAZOR I FOUND IT BEHIND THE BATHTUB!
GOSH! GAL, I'M GLAD, I'M SORTA SENTIMENTAL ABOUT THE OLD SCRAPER!
A HUNDRED YEARS OLD YOU SAY SIR?
YEP! SHE BELONGED TO MY PAP AN' HIS FATHER BEFORE HIM!
PERSONALLY I'VE NEVER SEEN SO WELL PRESERVED AN' HON. ANTIQUE!
THAT'S 'CAUSE YOU'VE NEVER SAW A ANTIQUE WOT'S HAD HER CARE, KID!
SHE'S HAD TWO NEW HANDLES AN' FOUR NEW BLADES SINCE I'VE OWNED 'ER ALONE!
Copyright, 1922, Newspaper Feature Service, Inc. Great Britain rights reserved

JERRY ON THE JOB

Registered U. S. Patent Office.

Should Be Dropped from Our Correspondence List

SEEING AS I'M MR. GINNIS'S NEW SECRETARY I'VE GOT TO OPEN ALL HIS MAIL — UNLESS IT'S A POSTAL CARD.
MIGOSH, MR. G. HERE'S A POISON PEN LETTER FOR YOU!!
You are as Crooked as a Spiral Stairway and I know that you would rather steal pennies out of a blind man's tin cup than do a kind trick. Compared with you a Bengal Tiger is a Charitable little Pal. Nothing widows and Orphans is your favorite indoor exercise
Sincerely Anonymous
April 5th.
GOSH DARN IT - I GET THESE ANONYMOUS NOTES ALL THE TIME — I WISH I KNEW WHAT TO DO ABOUT THEM.
FULL OF DIRTY CRACKS - AIN'T IT.
GEE WHIZ — YOU DON'T ANSWER THEM, I HOPE!

ABIE THE AGENT

Registered U. S. Patent Office.

Riding Home Like a Gentleman

I HAD GREAT FUN BY THE FIGHTS TONIGHT AND I'LL BE A FULL SPORT AND TAKE A TAXI HOME — I'LL RIDE LIKE A GENTLEMAN!
WHAT DID YOU SAY?
I SAID, WERE YOU IN TO SEE THAT FIGHT TONIGHT?
YES!
WAS THE SCRAP BETWEEN KID GLUTZ AND YOUNG SLASHER ANY GOOD?
WHAT? — I CAN'T HEAR YOU VERY GOOD!
I SAID, WAS THE SCRAP BETWEEN "KID" GLUTZ AND "YOUNG" SLASHER ANY GOOD?
WELL, IN THE FIFTH ROUND —

KRAZY KAT

Registered U. S. Patent Office.

"O. I. C.," Says Our Hero

HEY KRAZY LEND ME $5.
SURE.
HERE'S AN "I. O. U." FOR IT.
WHAT'S DOES THIS MEAN?
IT MEANS JUST WHAT IT SAYS FOOL. CAN'T YOU READ?
I. O. U. $5. — WHY 'GNATZ, I DUN'T DO SUCHA THING.
GIVE ME BACK THAT DOCUMENT - SIPP!
HOW'S THAT?
U. O. I. $5.
I CAN WELL AFFORD TO GIVE HIM THIS "BRICK" FOR INTEREST.
$5.00 BETTA.
U. O. I. $5.

US BOYS

Registered U. S. Patent Office.

Dan Cupid Butts Into Our Life

GOSH THAT SMELLS SWEET!!
LO SHRIMP OLE TOPPER!
HUH, WHAT, WHO! - SAY, WHAT, THE —!
GUESS I'LL BEAT IT, YOU LOOK AWFUL BUSY!
YEH, GET OUTA HERE YOU SAP! WHO ASKED YOU TO COME AROUND HERE? G'WAN, BEAT IT!
TEE HEE! - HE DON'T KNOW THAT UNA TOLD ME ALL ABOUT IT!
A LETTER FROM A SWELL LITTLE GIRL DOWN SOUTH.
TOM McNAMARA

FINANCE and BUSINESS

By B. C. Forbes

There's nothing extremely alarming about the idea of making money more plentiful by simply printing more paper money. Henry Ford, Thomas A. Edison and some others who have attained great eminence in their own fields, have fallen victims to the delusion that prosperity can be insured by getting the money printing presses to work overtime. This beautiful theory has captivated many minds, and those of us who have tried to explode the idea have drawn upon our heads many protests and scoldings and charges that we are hardheaded dunces. In league with the bankers and capitalists and other "malefactors of great wealth," whose favorite pastime is supposed to be grinding everybody else into poverty.

* * *

The sober truth is that governments don't and can't create a single dollar of wealth. If they could create wealth, if they could create an unlimited quantity of money that was worth anything, why should they push their hat in before the nose of every citizen and demand that he contribute something for their support?

* * *

Russia adopted the theory that the more paper money printed by the government the better off all the people would become. Today you and I and other American taxpayers have had to put our 2 bills in our pockets and pay for the sending and distributing of grain to the starving millions of the once proud Russian empire.

* * *

Various other European countries adopted similar tactics, from necessity rather than choice, in most instances. The consequence is that those countries that poured out the greatest quantity of paper money are today the worst off. The countries that are best off today are those countries that adhered to the soundest possible banking and currency policies, the best example being, of course, the United States and Great Britain.

(Copyright, 1922, by B. C. Forbes.)

CZECHOSLOVAK BONDS OFFERED INVESTORS

The $14,000,000 Czechoslovak Republic 8 per cent. secured bonds offered by Kidder, Peabody and Company are part of an authorized issue of $50,000,000 of the new republic. The coupon bearer bonds are in denominations of $1,000, $500 and $100. Interest is payable April 1 and October 1. These bonds are not subject to redemption before May 1, 1922 except for the sinking fund. To retire issue outstanding, but not any part, will be redeemable at 108 per cent. and accrued interest at the option of the Czechoslovak government after 1932 on giving three month's notice.

Principal, interest and premium are payable in New York in gold coin of the United States of the present standard without deduction for any Czechoslovak taxes or duties, and are payable in time of war as well as in time of peace, and whether the holders of the bonds be subjects of a friendly or hostile state.

Chicago Grain Market

Chicago, April 6.—Wheat developed values during the early hours, but hard spots were hard to maintain, selling exceeding buying on the bulks. Export trade was persistent, however. The weather forecast was for generally unsettled conditions and colder temperatures. Trade in corn was fairly active. Offerings were light in the pit and scattered buying by shorts and commission houses boosted prices early.

Elevator bought July oats against sales of May at 2¾ off.

Noon prices were: Wheat—May, 1.33¾, up ¾; July, 1.19, up ¾; Sept., 1.12¾, up ¾. Corn—May, 58¾, up ¾; July, 61¾, up ¾; Sept., 64¾, up ¾. Oats—May, 36⅜, up ¼; July, 36⅞, up ⅜; Sept., 37, up ¼. Lard—Sept., 11.37. Ribs—July, 10.02.

Foreign Exchange

By Cosmopolitan News Service.

New York, April 6.—Foreign exchange market was steady, with prices slightly lower at the opening today. Demand sterling sold at 4.35¾, cables at 4.38½. France were off 7 points at .0917; lire opened at .0621, and marks at .0032⅜.

British Bank Rate Unchanged

London, April 6.—The Bank of England's minimum discount rate remains unchanged at 4½ per cent.

New York Curb

New York, April 6.—Prices on the New York Curb today follow:

Anal Lead A 1 to 5	1¾
Anglo Am Oil	15⅝
Atlantic Lobos	3⅜
Boone Oil	1⅜
Boston & Wyoming	1⅜
Cons Copper	4⅜
Cities Service common	27½
Cities service Bonuses	21
Cleveland Auto	4⅛
Durant Ltd	13½
Federal Motors	4⅜
Fontenac Motors	2
Gilliland Oil	4⅝
Glen Alden	2⅜
Goldwyn Pictures	6
Hecla	3⅜
Hudson Co Gold	1⅜
Hudson Manhattan	18
Int Petr	17⅝
Island Oil	3⅜
Lehigh	50⅝
Lincoln Motor	3⅜
Magma Copper	41⅜
Marscalle Oil	1⅜
Maxim	2⅜
Merritt	10⅜
Nipissing	8⅜
Postum Cereal pfd	104½
Rolls Royce	3⅜
S O Indiana	47⅜
S O Kentucky (new)	17⅜
Simms Petr	2⅜
Sterling Prod	13⅜
Salt Creek	25⅜
Sapulpa	4⅝
Tono Belmont	1⅜
United Retail Candy	2⅜
U S Steamship	2⅜

Boston Curb

The range of prices on the Boston Curb today from stocks until 2:45 p. m.:

	Open	High	Low	Last
Alpha Mines	20c	21c	20c	21c
Arcadian Mines	2⅜	2⅜	2⅜	2⅜
Boston Mont	25c	31c	25c	31c
Boston & Mont	25c	31c	25c	29c
Boston Wyo Oil	1⅜	1⅜	1⅜	1⅜
Chief Cons Min	3⅜	3⅜	3⅜	3⅜
Crystal Con (new)	1⅞	2	1⅞	2
Davis	21c	21c	20c	21c
Ely Con	2	2	2	2
Jerome Verde Dev	2⅜	2⅜	2⅜	2⅜
Nipissing	8⅜	8⅜	8⅜	8⅜
Rex Oil & Min	4c	4c	4c	4c
So States Cons	26c	30c	26c	30c
Three Metals	30c	30c	30c	30c
United Verde Ext	2⅜	2⅜	2⅜	2⅜
Verde Mines	20c	20c	18c	18c

Stocks Advance in Boiling Market; Money Rises to 5%; Exchange Lower

MEXICAN PETE AT NEW HIGH FOR YEAR

Features Remarkable Trading in New York; Profit-Taking Follows Broad Upswing

By W. H. ROSS, Financial Editor.

At the close of the New York market most stocks were showing gains. But realization sales had some effect upon rails, steels, motors, tires and many other issues. Mexican Petroleum was the particular feature of today's market. At the highest it was up 6 points at 130½, a high for the year. Trading was of more magnitude than for any 1922 to date, approximating a million and a half shares. It has been a million-share market every day this week.

Among strongest issues were Electric Storage Battery, Pan American, Reading, Norfolk and Western, Canadian Pacific, B. R. T., Bethlehem B and General Asphalt. At their highest they were from one to more than four points. Stocks to close about 1 point off were General Electric, Computing Tabulating and Standard Oil of New Jersey.

Mexican Petroleum closed at 130½, its highest for the day.

The open ng was distinguished by remarkable activity which continued during the first hour, sales for the period aggregating almost half a million shares. The volume of business, in fact, had not been equalled for several years. Trading slackened but little in the second hour and held at about as great a pace during the afternoon. Gains during the forenoon in some instances exceeded four points. More than a score of stocks sold at their highest for this or several years.

High records were established by Allied Chemical and Davison Chemical. More public interest in the market now exists than has been known in nearly two years, according to reports. Trading remains mostly professional, however.

There was a reaction, due to profit taking, in the last hour. Many issues then sold at their lowest for the day. But the market showed surprising power of absorption under such pressure. Trading was as broad as it was active. One statement, reads: "Wall Street has seen many enthusiastic outbursts on side of rising prices since present upswing started, but this demonstration surpassed in breadth and volume anything yet experienced."

Call money opened at 4½ per cent., but moved up to 5 per cent. late in the session. Foreign exchange rates ruled a little lower.

Market Became More Normal

By W. S. COUSINS.

Copyright, 1922, by Cosmopolitan News Service.

New York, April 6.—After the bullish and buoyant enthusiasm of the first hour, in the course of which an extraordinary heavy sale of stocks was recorded, the stock market settled back to something approaching normal conditions. There was no deviation, however, from the upward trend of stock prices, though it was inevitable that profit taking should make its appearance.

The first group wants to buy back the stocks which they sold lower down while the shorts are facing the necessity of covering up at issues which are growing larger instead of smaller. The bulls are, meanwhile, strongly in the saddle.

Mexican Pete swung forward in buoyant fashion again today, selling at 127⅝ for another two-point gain. Since touching 115 ten days ago the stock had moved forward nearly thirteen points.

Trend Still Upward, But Bonds Less Active

By MUNROE ROBERTS.

Copyright, 1922, Cosmopolitan News Service.

New York, April 6.—The trend of prices on the listed bond market today was again in an upward direction, though the volume of sales was somewhat less than in the first three days of the week. Liberty bonds were steady in tone, but did not advance to higher prices.

In the railroad group the Erie convertible 4s sold up ⅞ at 25⅝. San Francisco income 4s repeated their former high record at 66; Rock Island Airline refunding 4s, adjustment 5s and consolidated 6s record new high prices for the year. Missouri, Kansas & Texas adjustment 5s were strong and active up ⅝ to 57⅜. Local traction bonds were inclined to be heavy. Mexican bonds were again strong. Swiss 8 per cents. were also higher.

Liberty Bond Prices

New York, April 6.—Opening prices for Liberty Bonds were: second 4¼s, 99.02; first 4¼s, 99.50; fourth 4¼s, 99.36. Victory 4¾s, 100.00.

Closing prices were: 3½s 99.20, first 4s 98.04, second 4s 98.04, first 4¼s 98.06, second 4¼s 98.06, third 4¼s 99.56, fourth 4¼s 99.28, Victory 3⅝s 100.04, Victory 4¾s 100.00.

Germany Prints More Marks

Berlin, April 6.—The Reichsbank increased the paper circulation during the last week in April by 7,767,854,640 marks. This brings the total circulation to 129,286,780,000 marks.

Raw and Refined Sugar

New York, April 6.—Opening sugar prices were: Raw—May 3.01@03. July 2.96@03. Sept 2.96 bid. Dec. 3.00@3.03. Refined—May 5.80@6.00. July 6.05.

Metal Market

New York, April 6.—Metal prices were: Copper, all positions offered 12c. Lead, all positions 4.80 to 5.00. Spelter, spot and April, 4.59 to 4.90; May, 4.65 bid; June, 4.65 bid.

American Telephone & Telegraph Co. 130th Dividend

The regular quarterly dividend of two dollars and twenty-five cents per share will be paid on Saturday, April 15, 1922, to stockholders of record at the close of business on Friday, March 17, 1922.

On account of the Annual Meeting of the stockholders, the transfer books will be closed at the close of business on Friday, March 17, 1922, and reopened at 10 a. m. March 28, 1922.

H. BLAIR-SMITH, Treasurer.

NEW YORK STOCKS

Prices on the New York Stock Exchange from the opening until the close had the following range:

Stocks	Open	High	Low	Close
Adams Express	67⅞	67⅞	67⅞	67⅞
Am Beet Sugar	17	17	17	17
Alaska Gold	5	5	5	5
Am Car & Chairmen	81½	48¾	47½	47½
Allied Chem	81½	84	81½	84
Am Ag Chemical	40⅝	40¼	40¼	40¼
Am Beet Sugar	42½	43¼	42¼	43¼
Am Bosch Mag	46	45½	45	45½
Am Can	141	141	138	138½
Am Car & Fdy	85	85	85	85
Am Hide & L	15½	16	15½	15½
Am Int & Cp	69¾	70	69½	69½
Am Ice	10½	10½	10½	10½
Am Int Corp	45¾	46	45¾	45¾
Am La France	11½	12	11½	11½
Am Linseed	41½	41½	40¾	40¾
Am Locomotive	113	113¼	111¾	112
Am Ship & Com	65½	65¾	64¾	65
Am Smelting	58½	58¾	57¾	58
Am Steel Fdy	37¾	37¾	37¾	37¾
Am Sugar	72½	73	72¾	72¾
Am Tel & Tel	121¾	122	121¼	121¾
Am Tob B	121	121½	120½	121½
Am Woolen	36½	36¾	36¼	36¼
Anaconda	43¾	44	43¾	44
Atchison	93½	93¾	93	93¾
Atlantic Gulf	9	9	9	9
Atlantic Coast Line	107½	107½	107½	107½
Baldwin Loco	115	116¼	115	116¼
Balt & Ohio	42½	43¼	42¾	43¼
Balt & Ohio pf	43½	43¾	43½	43¾
Barnsdall B	35	36	35	36
Bath Iron W	76½	77	75½	76
Beth Steel B	7	7	7	7
Burns Bros com	127¾	128	127¾	127¾
Burns Brothers pf	43¾	43¾	43½	43½
Butte Superior	27¾	27¾	26¾	26¾
Buttes	29¾	29¾	29	29
Butte & Sup	18¾	19	18¾	18¾
Cadoo Oil	14¾	15	14	14¾
Canadian Pac	137	137	137	137
Cal Packing	47½	48	47½	47¾
Cal Petrol	13¾	13¾	13¾	13¾
Can Fairbks	64½	64½	64½	64½
Can Fairbks pf	108	108	108	108
Cerro de Pasco	38½	38½	38	38
Chandler Motor	8	8	8	8
Chas & Ohio	63½	63½	63½	63½
Chino	28	28¼	27¾	27¾
Chi Great W	17¾	17¾	17¾	17¾
Chi Gt West pf	39	39	38½	38½
Chi N W	72¾	72¾	71½	71½
Chi Pneu Tool	69½	70	69½	70
Chi Mil & St P	14¾	14¾	14¾	14¾
Chi St P & M	43¾	44	43¾	44
Chi St Paul pf	40	40¼	39½	39½
Chino Cons	49¾	49¾	49¼	49¼
Chi Pneu & L	31¾	31	31¾	31¾
Colo Fuel & Iron	40	40	39¾	39¾
Columbia Graph	3½	3¾	3½	3¾
Col Southern	18	18¾	18	18¾
Col Southern 2nd	62	62	62	62
Con Cigar	77	77½	77	77½
Con Gas	109	109¼	108¾	109
Con Textile	13	13¼	12¾	12¾
Corn Products	106¾	109¾	104¾	105
Cosden	20	20	20	20
Coup Fish Sec	72½	72½	70¾	70¾
Crucible	60½	61¾	60½	60¾
Cuba Cane Sug	25¾	25¾	25¾	25¾
Cuban Cane Sug pf	68½	68½	68	68
Del & Hudson	84¾	85	84¾	84¾
Del & Lack	118	119	118	118¾
Denver & Rio G	11½	11¾	11½	11½
Denver & Rio G pf	116½	116	116	116
Detroit Edison	85	85¾	85	85¾
Electric Storage Bat	163¾	166	162	166
Elkhorn Coal	20	20	20	20
Emerson Phonograph	3¾	3¾	3¾	3¾
Erie	12	12¼	12	12¼
Erie 1st pf	20¾	20¾	20¼	20¼
Famous Players	80¾	80¾	79¾	79¾
Fisher Body	67	67	67	67
Freeport Tex	17¾	17¾	17¾	17¾
Gen Asphalt	64¾	66	64¾	65¾
Gen Cigar	72¼	72¾	72¼	72¾
General Electric	163	163¾	162¾	163
Gen Motors	12¾	13¼	12¾	13¼
Goodrich Rubber	89½	89¾	89½	89¾
Granby	17	17½	17	17½
Great Consols	27¾	27¾	27¾	27¾
Gt Northern pr	72	72	71¾	71¾
Gt Northern Ore	17	19	17	18¾
Gulf Steel	72	72¾	71¾	72¾
Hendee Mfg Co	19½	19½	19½	19½
Houston Oil	59	59	58½	58½
Hupp Motors	17	17¾	17	17¾
Illi Central R R	104½	105	104½	105
Inspiration	41¾	41¾	41	41¾
Interboro Cons	2⅜	2⅜	2⅜	2⅜
Interboro Cons pr	7¾	7¾	7	7¾
Int Harvester	98	98	97¾	97¾
Int Mer Marine	17¾	17¾	17¾	17¾
Inter Marine pf	74¾	76½	74¾	76½
Int Nickel	17	17	16¾	17
Int Paper Co	47¾	48¼	47¾	48¼
Invincible	3¾	3¾	3¾	3¾
Island Oil	3⅜	3⅜	3⅜	3⅜
Kelsey Wheel	109	109	109	109
Kennecott	20½	20½	20½	20½
Keystone	7¾	8¼	7¾	8¼
Kresge Co	141	141	138	138½
Lee Tire	61	62¾	61	61¾
Lee Tire pf	93½	93½	93½	93½
Lehigh Valley	50¾	51¼	50¾	51¼
Lima Loco Wks	111½	113¾	110½	111
Liggett & Myers	116	116	115	115
Lost Inc	13	13	13	13
Loose Wiles	119¾	119¾	118¾	119
Mexican Pete	130½	130½	124¾	130½
Miami	18¾	18¾	18½	18½
Mid States Oil	13¾	13¾	13¾	13¾
Mid-vale Steel	33¾	34¼	33¾	34
Missouri Pac	22¾	23	22¾	22¾
Missouri Pac pf	44¾	45	44¾	44¾
Nat Enamel	36¾	37¾	36½	37¾
Nev Con Copper	15¾	15¾	15¼	15¼
New Haven	39¾	40¾	39¾	40¾
N Y Central	86	86¾	86¾	86¾
N Y Chicago	55¾	56¾	55¾	56¾
N Y Ont & West	11¾	11¾	11¾	11¾
Norfolk & West	107¾	108¾	107¾	108¾
Northern Pac	71	71¾	71	71¾
Ohio Cities Gas	41¾	42¼	41¾	42¼
Ohio Fuel Supply	30	30¼	29¾	30¼
Oklahoma Prod	13¾	14¼	13¾	14¼
Oklahoma Nat Gas	28¾	30	28¾	29¾
Oklahoma pf	87¾	88	87¾	88
Oliver Farm Eq	39½	39½	39½	39½
Owens Bottle	87½	87½	87½	87½
Pacific Oil	44¾	44¾	44¾	44¾
Pan Am Pet	47¾	48¾	47¾	48¾
Pan Am Pet B	46¾	47¾	46¾	47¾
Pennsylvania	41¾	42¾	41¾	42¾
Penn Cen Sug	18¼	18¼	18¼	18¼
People's Gas	82¾	82¾	82¾	82¾
Pere Marquette	29¾	30	29¾	29¾
Philadelphia	48¾	49	48¾	48¾
Phillips Pete	36¾	36¾	36¾	36¾
Pierce Arrow	30¾	30¾	30¾	30¾
Pierce Oil	9¾	9¾	9¾	9¾
Pitts Coal	62	62¾	61	61
Pitts & W Va	30¾	30¾	30½	30¾
Pressed Steel Car	77	77	76¾	76¾
Prod & Ref Corp	27	27	27	27
Pullman	124¾	124¾	123	123
Punta Sugar	42¾	42¾	41¾	41¾
Ray Con	31¾	31¾	31	31
Ray Con	5⅞	5⅞	5⅝	5⅝
Ry Steel Spring	99¾	100	99¼	99¾
Reading	67¾	67¾	67¾	67¾
Repub Iron & Steel	49¾	49¾	49¾	49¾
Royal Dutch	49¾	50	49¾	49¾
Savage Arms	8¾	8¾	8¾	8¾
Sears Roebuck	87¾	88¼	87¾	88
Shattuck Ariz	25¾	25¾	25¾	25¾
Shell Trans & Trad	48¾	48¾	48¾	48¾
Simms Petroleum	2¾	2¾	2¾	2¾
Sinclair Oil & Ref	23¾	23¾	23¾	23¾
Sloss Sheffield	42¾	43¾	42¾	43¾
Smith Agricultural	38	38	38	38
Southern Pac	89¾	90¾	89¾	90¾
Southern Ry	23¾	24	23¾	24
Southern Ry pf	69¾	69¾	69¾	69¾
Stand Oil Cal	49¾	50	49¾	49¾
Stand Oil N J	107¾	108¾	107	107
Stand Oil N Y	26¾	26¾	26¾	26¾
Stewart Warner	40¾	40¾	40¾	40¾
Stromberg	87¾	88	87¾	88
Studebaker	117¾	119	117¾	118
Superior Oil	6	6	6	6
Superior Steel	6	6	6	6
Tenn Copper	11¾	11¾	11¾	11¾
Texas Co	45¾	46¾	44¾	46¼
Texas Gulf Sulphur	41¾	41¾	41¾	41¾
Texas Pacific	13¾	13¾	13¾	13¾
Tobacco Prod	63¾	64¾	63¾	64¼
T P Coal or Oil	27¾	28¾	27¾	28
Transcontinental Oil	2¾	2¾	2¾	2¾
Union Bag	99	99	98¾	98¾
Union Oil	35	35	34¾	34¾
Union Pacific pr	73	73	73	73
Unite Fruit	147	147	147	147
United Retail	46¾	46¾	46¾	46¾
U S C I P	37¾	38	37¾	37¾
U S Food Prod	65¾	66	65¾	66
U S Industrial Alcohol	47¾	47¾	47¼	47¼
U S Realty	62¾	62¾	62¾	62¾
U S Rubber	64¾	64¾	64¾	64¾
U S Steel	98	98¾	97½	97¾
U S Steel pf	117¾	117¾	117¾	117¾
Utah Copper	65¾	66¼	65	65
Vanadium Corp	45¾	45	43¾	43¾
Va-Car Chem	58¼	58¼	57¾	57¾
Vivaudou	10¾	10¾	10¾	10¾
Wabash	9¾	9¾	9¾	9¾
Wabash pf	19	19	19	19
West Maryland	10¾	10¾	10¾	10¾
West Pac Elec	37¾	37¾	37¾	37¾
Western Union	97¾	98	97¾	98
Westinghouse	41¾	42¾	41¾	42
Westinghouse Air Br	60	61¼	60	61
White Motors	43¾	43¾	43¼	43¼
Wm Cigar	10¾	10¾	10¾	10¾
Wilcox & Gibbs	9½	9½	9¼	9¼
Wilson Co	9¾	9¾	9¾	9¾
Woolworth	42	42¼	41¾	42¼
Worthington	101	101	101	101
Wright Aero	63¾	63¾	63	63

BOSTON STOCKS

Prices on the Boston Stock Exchange from the opening until the close had the following range:

Stocks	Open	High	Low	Close
Adventure	27¾	27	27¾	27¾
Am Ag Chem	40¼	40¼	40¼	40¼
Am Ag Chem pf	86½	86½	86½	86½
Am Sugar pf	98	98½	98	98½
Am Tel & Tel	121¾	122	121¾	121¾
Am Woolen	35½	36¼	35½	35½
Am Woolen pf	103½	105½	103½	105½
Am Zinc	8¾	8¾	8¾	8¾
Arcadian Cons	2¾	2¾	2¾	2¾
Arizona Com	14¾	14¾	14¾	14¾
Atlantic	45	45	43	43
Atlantic & Alleghany	14½	14½	14½	14½
Boston & Maine	20½	22¾	20½	21½
B M I pr Cl A	32	32	32	32
B M I pr Cl C	42	42	42	42
B M I pr Cl D	58	59	58	59
Boston Ely	79	79½	78	79
Cal & Arizona	60	60½	60	60½
Cal & Hecla	280	279½	278	280
Calumet & Hecla	16	16¼	16¼	16¼
Centennial	11	12	11	12
Century Brick	10½	10½	10½	10½
Copper Range	43½	45	43½	44¾
Daly-West	1¾	1¾	1¾	1¾
Davis-Daly	7¾	8	7¾	7¾
East Butte	11¾	11¾	11	11
East Mfg Co	11¾	11¾	11¾	11¾
East Streamship	67	67	65½	66
Edison Electric	170½	171	170	170
Elder Corp	6¾	6¾	6¾	6¾
Gardner Motor	15½	16¼	15½	16¼
General Motors	14¾	14¾	12¾	12¾
Greg & Davis	17¾	18¼	17¾	18¼
Hancock	2	2	2	2
Helvetia	2	2	2	2
Hood Rubber	50	50	49½	50
Hood Rubber pf	98	98½	98½	98½
Int Cement Corp	38	38½	38	38½
Int Products Co	6	6	6	6
Inland Creek	104	105	102¾	104
Inland Oil	87c	87c	87c	87c
Lake Copper	3¾	3¾	3¾	3¾
Libby McNeil	3¾	4	3¾	4
Loew's Boston	104½	104½	104½	104½
Maine Central	36¼	38	36¼	37¾
Maine Cen pf	61	61	61	61
Mass Gas	21¾	21¾	21¾	21¾
Mass Gas	71	71¾	71	71¾
Mergenthaler	10¾	10¾	10¾	10¾
Mexican Investment	1	1	1	1
Mohawk	58½	58½	58	58½
National Lead pf	104½	104½	104½	104½
New Cornelia	18	18	17¾	17¾
N E Telephone	119½	117	118½	117
New Haven R R	39½	39½	39½	39½
New Idria	1¾	1¾	1¾	1¾
N Y Central	86¼	86¼	86¼	86¼
Nipissing	8⅜	8⅜	8⅜	8⅜
North Butte	13	13½	13	13¾
Northern R R	72	72	72	72
Old Colony R R	86	86	86	86
Orpheum Circuit	19½	19½	18½	19½
Osceola	36½	36¾	36½	36¾
Pere Marquette	29¾	29¾	29¾	29¾
Pond Creek Coal	17¾	17¾	17¾	17¾
Quincy	45	45¼	45	45
Reece Folding	2¼	2¼	2¼	2¼
Rutland R R	31	31	31	31¼
Rut R R pf	33½	33½	33½	33½
St Mary's Land	68¾	68	67¾	67¾
Sears Roebuck	87¾	87¾	87¾	87¾
Shannon Con	8¾	8¾	8¾	8¾
Simms Mag	6¼	6¼	6¼	6¼
South Pine Corp	8¼	8¼	8¼	8¼
Studebaker	118¾	119¼	118¼	118½
Superior & Bos	91c	91c	91c	91c
Swift & Co	105	104½	105	105
Swift Internat	20¾	21	20¾	20¾
Torrington	63	63	63	63
Tuo Cop Corp	2	2	2	2
Tuolumne	60c	60c	60c	60c
Union Twist Dr	10¾	10¾	10	10
United Drug 1st pf	45	45	45	45
United Fruit	147¾	147¾	147¾	147¾
U Shoe Mach	44	45¼	43½	43½
U Shoe Mach pr 25½	27	28½	27	28½
U S Smelting	38½	38½	38½	38½
U S Smelting pf	46	46	46	46
U S Steel	98	98½	98	98¼
Utah Apex	3⅛	3⅛	3¼	3¼
Utah Con	2	2	1¾	2
Utah Metal	1¾	1¾	1	1¾
Ventura Oil	26¾	26¾	26¾	26¾
Waldorf	29	29¼	29	29¼
Waltham Watch	11	11	11	11

GOVERNMENT BONDS.

Liberty 3½s	99.84	99.84	99.84	99.84
1st 4½s 1932-47	99.14	99.14	99.14	99.14
2d 4½s 1927-42	98.84	98.84	98.84	98.84
4th 4½s 1933-38	99.42	99.42	99.34	99.34
1st 4s 1932-47	99.22	99.46	99.04	99.40
Victory 4¾s	100.02	100.02	100.00	100.00
Vic Reg 4¾s	100.24	100.24	100.24	100.24
Lib Reg 3 4¼s	98.34	98.34	98.34	98.34

BONDS.

Am Tel & Tel 4s	90¾	90¾	90¼	90¼
Am Tel & Tel 5s	97¾	97¾	97¾	97¾
At Gulf W I 5s	82¾	84	83½	83½
Chic June R 4s	79¾	80	79¾	79¾
Chic June R 5s	98	98	98	98
Hood Rub Co 7s	103½	103½	103½	103½
Int Cement 5s	109	109	108¾	109
K M B 1s	83¾	83¾	83¾	83¾
Miss Riv Pow 5s	90	90	90	90
N E Tel 5s	96	96	96	96
Swift & Co	93	93	93	93
Swift Internat	97½	97½	97½	97½
Torrington	63	63	63	63
Tuo Cop Corp	2	2	2	2
Tuolumne	60c	60c	60c	60c
Union Twist Dr	10¼	10¼	10	10
United Drug 1st	45	45	45	45
United Fruit	147¾	147¾	147¾	147¾
U Shoe Mach	44	45¼	43½	43½
U Shoe Mach pr 25½	27	28½	27	28½
U S Smelting	38½	38½	38½	38½
U S Smelting pf	46	46	46	46
U S Steel	98	98½	98	98¼
Utah Apex	3⅛	3⅛	3¼	3¼
Utah Con	2	2	1¾	2
Utah Metal	1¾	1¾	1	1¾
Ventura Oil	26¾	26¾	26¾	26¾
Waldorf	29	29¼	29	29¼
Waltham Watch	11	11	11	11

PRICES ADVANCED ON BOSTON EXCHANGE

The Boston market was strong and active during the morning. Boston & Maine preferred was a feature, advancing 8 points to 24, a high for more than a year. Wool worth moved up to 11¾, a transitional gain. Eastern Steamship was another active issue, gaining a fraction and losing it. Rails and coppers were higher. Point or more gains were made by Warren Brothers common and preferred issues. Calumet & Arizona, Copper Range, Osceola, Quincy, American Woolen and Boston & Maine-Inland

Advertisement. Advertisement. Advertisement. Advertisement.

Facts on the Coal Situation

Correspondence between President B. M. Clark, of The Association of Bituminous Coal Operators of Central Pennsylvania, and Secretary of Labor James J. Davis:

Indiana, Pa., April 1, 1922.

HON. JAMES J. DAVIS,
Secretary of Labor,
Washington, D. C.

My dear Mr. Davis:

My attention has been called to an article in the public press, reputed to be written by you exclusively for Universal Service, wherein you state as follows:

"It has been my steady purpose, as Secretary of Labor, to be fair to both sides in any trade dispute laid before me. In that spirit of fairness I am obliged to say that, in this dispute in the soft coal industry, the miners have been willing to meet and confer. Most of the operators likewise have been willing. A few important operators have refused to confer, and to have kept the entire number from the necessary united action.

"I have always found that if the two parties to a trade dispute get together, and talk it over, they can always work out a satisfactory settlement and maintain peace. I also contend—and every good American will agree—that any set of men who sign a contract or agreement are morally bound to carry it out to the letter."

You make the statement that you want to be fair to both sides, which I believe to be true, and, therefore, assume that when you make the statement, "In that spirit of fairness I am obliged to say that, in this dispute in the soft coal industry, the miners have been willing to meet and confer," is because you did not know the real facts concerning the Central District of Pennsylvania, and I, therefore, believe it my duty in the interest of fair play to make a statement of the facts, with the request that you give these facts the same publicity as was given to your statements contained in the public press under date of March 30th and April 1st.

I am President, and have been for a number of years, of the Association of Bituminous Coal Operators of Central Pennsylvania, which has functioned solely for the purpose of negotiating, concluding and executing scale agreements with the United Mine Workers of America, District No. 2, which has a membership of union miners within the district varying from time to time from 40,000 to 60,000. The members of the Operators Association are employers of union labor and have through its association met in conference with the officials and scale committee of the United Mine Workers of America of District No. 2 and successfully negotiated and concluded wage scale agreements for about twenty-three years. These contracts have only applied to the Central District of Pennsylvania, which district has never been a member or took part in the negotiations of scale agreements in what is commonly known as the Central Competitive Field, consisting of Illinois, Indiana, Ohio and the Pittsburgh District of Western Pennsylvania.

On March 6, 1922, I, as President of the Association, wrote to Mr. John Brophy, President of the United Mine Workers of America of District No. 2, at Clearfield, Pa., as follows:

"Please advise me at once what date will suit for conference of our respective scale committees for the purpose of negotiating a scale effective April 1, 1922, to April 1, 1924. It is the desire of the operator members of our association for as early a conference as possible."

No written reply was received to this letter, but on March 17, 1922, Mr. John Brophy in person advised me that the United Mine Workers of America scale committee for District No. 2 would not meet with our scale committee for the purpose of negotiating a scale agreement effective April, 1922, until after a settlement had been effected between the United Mine Workers of America and operators of the Central Competitive Field, and that the union miners of this district would strike or cease to work on April 1st.

The United Mine Workers of America of District No. 2, therefore, refused to enter into negotiations for a new scale agreement contrary to the customs and precedents carried on between employers of union labor and its employees for a period of over twenty years, and further declared a strike April 1st which is now in full force and effect in this district, all of which is in direct violation of the contract bearing date April 26, 1920, between the Association of Bituminous Coal Operators of Central Pennsylvania and the United Mine Workers of America, District No. 2, effective from April 1, 1920, to March 31, 1922. Rule 25 of said agreement provides, in part, as follows:

"In the event of a new scale agreement not having been signed on or before March 31, 1922, then and in that event the U. M. W. of A. District No. 2, will continue all men in mines regularly at work under the wages and conditions of this agreement for an additional thirty days after the date on which the Scale Committee of operators and miners hold their first meeting for the purpose of negotiating a scale to succeed this present scale. On reaching an agreement to succeed this present contract the wages paid by the operators to the miners, dating from April 1st, 1922, for such portions of the thirty days' work as extended beyond April 1st, 1922, shall be those that are agreed to in the next contract."

I most respectfully submit to your spirit of fairness whether or not the union miners of District No. 2 have been willing to meet and confer with the operators, their refusal to do so makes you believe that the set of men who signed our contract or agreement are morally bound to carry it out to the letter. I contend that the United Mine Workers of America, District No. 2, have repudiated the doctrine of collective bargaining by most emphatically refusing to enter into a conference with the operators employing union labor prior to April 1, 1922, in accordance with the custom and precedent that has continued throughout a period of over 20 years, and that they have called a strike, effective April 1, 1922, in direct violation of their contract obligations with the operators of said district.

I herewith enclose a copy of our numerous scale agreements and specifically call your attention to Rule 25, page 119, and most respectfully request you to refer to pages 126 and 127 in order that you may see the names of the officials and committee members who signed that agreement. I enclose the printed copy of the agreement in question that you can decide from the agreement itself whether or not our statements are true, with the confidence in your spirit of fairness that you will give these facts to the public through the same channels that you have so recently given facts concerning the strike difficulties.

I call your special attention to the fact that the United Mine Workers of America of District No. 2 and their officials are the same organization and officials who criticise (which is emphatised by your statements) the Pittsburgh and Southern Ohio operators for refusing to enter into joint conference and violating an alleged agreement when this same organization and its officials are guilty of the same conduct in the Central District of Pennsylvania. I may state in closing that practically all of the union mines in this district in direct violation of their contract obligations went out on strike April 1st.

Very truly yours
B. M. CLARK,
President.

WESTERN UNION TELEGRAM

Received at Indiana Savings & Trust Bldg., Indiana, Penn. Telephone Bell No. 21-H & C. 403.

WASHINGTON DC 1122A APRIL 3 1922

B M CLARK
PRESIDENT BITUMINOUS COAL OPERATORS INDIANA PENN

YOUR LETTER FIRST INSTANT ALL MY PUBLIC STATEMENTS AND COMMUNICATIONS HAVE REFERENCE ONLY TO THAT SECTION OF THE CENTRAL COMPETITIVES STATES THAT FAILED TO CARRY OUT THE OBLIGATION ENTERED INTO ON MARCH THIRTY FIRST NINETEEN TWENTY AND HAS NO REFERENCE TO ANY OF THE DISTRICTS OR COMPANIES THAT HAVE SHOWN A WILLINGNESS TO MEET AROUND THE COUNCIL TABLE AS THEY HAVE DONE FOR MANY YEARS

(SIGNED) JAMES J DAVIS
SECRETARY OF LABOR
1158A

Indiana, Pa., April 3, 1922.

HON. JAMES J. DAVIS,
Secretary of Labor,
Washington, D. C.

My dear Mr. Davis:

I have your telegram of April 3rd in reply to my communication of the 1st instant, and note contents. I consider it unfortunate that your public statements and communications were made in general language that is subject to the interpretation that it applies to all operators. This is especially true in your criticism of the operators and your approval of the miners' conduct in being willing to meet in conference.

I, therefore, deemed it my duty to give you the facts as stated relative to the Central District of Pennsylvania, with the request that you make a public statement through the channels of the press criticising the United Mine Workers of America of District No. 2 for refusing to meet in conference and going on a strike April 1, 1922, in direct violation of their contract, copy of which is in your possession.

We have today, according to the statement of John Brophy, President of the United Mine Workers of America of District No. 2, 45,000 union miners idle in the Central District of Pennsylvania because the miners' officials of this district refused to meet in conference to negotiate a new contract, all of which is in direct violation of the contract with the operators of the Central Pennsylvania District.

You state in one of your articles that the outlying districts have a combined tonnage output much larger than that of the Central Competitive Field, which is correct. I submit it to your good judgment whether the criticisms or approval of either side should not be determined by the action of the majority rather than the minority. I most respectfully submit a suggestion or opinion for your consideration, to-wit.:

That you should most severely criticise the United Mine Workers of America for calling a nation wide strike in direct violation of their contract obligations because of a difference of opinion between a minority group of operators and United Mine Workers of America of the Central Competitive Field. Regardless of what is at fault in the alleged breach of agreement in the Central Competitive Field, it is no justification for a breach of separate and independent contracts on part of the United Mine Workers of America in the districts outlying the Central Competitive Field.

The facts are in your possession from which you can determine whether or not there has been a breach or violation of contracts, and if you so conclude I insist in your spirit of fairness that you publicly criticise such action.

Very truly yours,
(Sgd.) B. M. CLARK
President.

TRAVEL GUIDE

NEW YORK $5.19
Via Rail and Boat rooms with running water for $1
Outside rooms with connecting train from South Station, Kneeland Street entrance, Gate 3, 9:15 P. M. Daily.
Ticket Office, 334 Wash. St., Boston
COLONIAL LINE 156 Phone Cong. 2785

BAY STATE LINE NEW YORK $4.50
OUTSIDE STATEROOMS, $1.50
Steel Steamships Georgia and Tremont
Leave Providence 5 P. M. Tuesday and Saturday
Staterooms at South Station, Dock 3
Rail and Consolidated Ticket Offices.

ADVERTISE YOUR WANTS
in the
BOSTON AMERICAN
Tel. 5180 Main

REAL ESTATE—MISCELLANEOUS

COTTAGES FURNISHED
A large assortment of medium grade furniture, beds, etc., guaranteed absolutely clean, reliable, as good as new, at half price. Goods packed and shipped anywhere.
Lowenstein's, 900 Columbus Ave.
Tel. Beach Bay 5400

CAMP LOTS
NATASKET
Owner will sell two very desirable camp sites near beach. Has fine view of ocean and islands.
Address P. O. Box 1, Hull, Mass.

WINDOW SCREENS
Rewired and Painted
BROAD SHADE CO., 54 Broad st.

BOSTONIAN PAINT $1.75 Color Cards Free $1.35 per gal. $2.95
Varnishes and Brushes at Reduced Prices
59 Canal St., Boston 16 Right in Near No. Station Fairey Paint Co. Near s. Station
Write or Call for Free List and Color Card. Mail Orders

CLARK COE cottage lot on commanding hill directly off King's Highway at East Dennis; fine view to Nantucket Sound; price only $150; terms. 5-131 Boston American.

REAL ESTATE—QUINCY

QUINCY—15-room house near depot; fruit trees; lot 100x200 feet; or rent. W. J. BURNHAM, 101 Tremont st., room 1010.

REAL ESTATE—ALLSTON

FOR SALE—Investment property in Allston, $6,000 cash required, will pay 30 per cent on investment. Apply to OWNER, 618 Cambridge st., Allston, Brighton 9001.

REAL ESTATE—CAMBRIDGE

TWO good rooms for rent over popular business section, University 6417-J.

FOR SALE—Cambridge, 2 sale, to George-town, 2 cottages, 8 and 9 rms., and single of 8 rooms; $1,000 cash to buy any of them; $1,000 to $1,500 will buy the 2. 8 Prince st.

REAL ESTATE—CHARLESTOWN

CHAPMAN ST., 2 family house, 7 rooms, bath, set tubs, hot water heat, for buyer. Price $2200; easy terms. GARDNER BATES, 370 Main st., Charlestown 0030.

REAL ESTATE—DORCHESTER

FOR SALE—2-family house, new and up to date, in good locality, can be bought for $10,000; large rental. $1000 will handle. Information phone Harmonist 826.

FOR SALE—Dorchester, room house, bath, hot water heat, electric lights, east outside for poultry; fine location, near cars, roses, berries, rhubarb and bushes; $4,500; terms. Apply to owner, 30 Mt. Vernon st., Milton, or Central 141-M.

REAL ESTATE—JAMAICA PLAIN

JAMAICA PLAIN
BIG bargain; 9 apartment house; fine repair; yearly rental $2000; Price $15,000; $5,000 cash, balance mortgage; 6 per cent. Sell with RARE TRADE Jamaica Plain property. Apply to owner, 6 Bickford st., Jamaica Plain.

REAL ESTATE—SOMERVILLE

SOMERVILLE—Three dwellings, between $15 a month will buy a cottage home with large lot; price $3,000. DUNLAP, 1001 Broadway, Tremont st. Room 1016.

SOMERVILLE—Bargains late, high, level, good frontage and depth, accessible station, $1,000 to $1,500. DUNLAP, 1001 Broadway, Tremont st. Room 1016.

REAL ESTATE—WINTHROP

HOUSES for sale. MOORE, 48 Orient av., Winthrop, near boulevard. Ocean 1012-R.

SUMMER COTTAGES

COTTAGES for sale or to rent, practically new, 7 rooms, bath, set tubs; also 5-room cottage on the bay water front; Hingham, Nantasket Beach. Tel. Hull 746-W.

$1,300 Buys Truck Farm
15 Miles Boston with Tools, Auto
$1,300 buys; mineral of barnyard, good trees, 8 min. electrics, find it, 2 acres, 6 rooms, some large and fine, good for berries, truck; could make big money gardening, poultry, cottage; horse, cow, tools, wagon, sleigher, 2-room camp, verses. Called away will sell for $1,300 cash; only 15 miles Boston; 2 acres; Wakefield Junction Depot. Special 141-M.

REAL ESTATE—JAMAICA PLAIN

JAMAICA PLAIN
BIG bargain; 9 apartment house; fine repair; yearly rental $2000; Price $15,000; $5,000 cash, balance mortgage; 6 per cent. Sell with RARE TRADE Jamaica Plain property. Apply to owner, 6 Bickford st., Jamaica Plain.

REAL ESTATE—SOMERVILLE

SOMERVILLE—Three dwellings, between $15 a month will buy a cottage home with large lot; price $3,000. DUNLAP, 1001 Broadway, Tremont st. Room 1016.

SOMERVILLE—Bargains late, high, level, good frontage and depth, accessible station, $1,000 to $1,500. DUNLAP, 1001 Broadway, Tremont st. Room 1016.

REAL ESTATE—WINTHROP

HOUSES for sale. MOORE, 48 Orient av., Winthrop, near boulevard. Ocean 1012-R.

SUMMER COTTAGES

COTTAGES for sale or to rent, practically new, 7 rooms, bath, set tubs; also 5-room cottage on the bay water front; Hingham, Nantasket Beach. Tel. Hull 746-W.

$1,300 Buys Truck Farm
15 Miles Boston with Tools, Auto
$1,300 buys; mineral of barnyard, good trees, 8 min. electrics, find it, 2 acres, 6 rooms, some large and fine, good for berries, truck; could make big money gardening, poultry, cottage; horse, cow, tools, wagon, sleigher, 2-room camp, verses. Called away will sell for $1,300 cash; only 15 miles Boston; 2 acres; Wakefield Junction Depot. Special 141-M.

REAL ESTATE—JAMAICA PLAIN

1,000 FRUIT-BEARING apple trees, 25 acres land, 2 horses, barn, hen houses, all tools, 2 cows, 2 sows, 2 pigs, 100 hens, 2 acres hay; all for $3,000. Call or write BARLOW, Sandisfield.

A SMALL farm, 8-room house, barn and hen house; 2 cows, 2 sows, 2 pigs, 100 hens; all for $3,000. Call or write BARLOW, Sandisfield.

EASTERN M. F. AGENCY, 15 Devonia st., Room 60.

READ FOR PROFIT
CLASSIFIED ADVERTISING
USE FOR RESULTS

FURNISHED ROOMS

FURNISHED ROOMS—BACK BAY

CLARENDON ST., 56—3 furnished rooms with heat, continuous hot water; references required. Apply suite 8.

HUNTINGTON AV., 153—Very desirable large front room, steam heat, hot water; tel.

MASS AV., 148 — Suite 5, large room, newly furnished, corner of Boylston st. Electric lights. Under $40. B.

FURNISHED ROOMS—CHARLESTOWN

PARKE ST., 28—2 furnished connecting housekeeping rooms, bath; first floor.

FURNISHED ROOMS—DORCHESTER

DUDLEY ST., 662—2 large front rooms on bath floor, furnished for housekeeping; rent reasonable.

Newly furnished room, all conveniences, strictly private; minute to cars. Dorchester 3065-W.

FURNISHED ROOMS—EAST BOSTON

WEBSTER ST., 112—Light housekeeping rooms, 2 and 3; gas and electric lights; hot water heat; bath.

FURNISHED ROOMS—ROXBURY

BROOK AV., 128—2 pleasant rooms, kitchenette, set tubs, nice kitchenette and locker. Dudley 3004 M.

INGLAND ST., 2—Suite 3—2 front rooms, furnished for light housekeeping, sunny; bath; reasonable.

OAKLAND ST., 60—Large sunny furnished alcove room; bath; tel. 3096 M.

DUDLEY ST., 206—2 light housekeeping rooms, with running water.

ST. JAMES AV., 29 — Large front room and kitchenette, running water. Roxbury 225-W.

TOWNSEND ST., 146—2 front connecting rooms, suitable for housekeeping; reasonable.

WEST COTTAGE ST., 20 — Off Dudley; 3 nice rooms, bath; first floor, $12.50. Rox. 2001-M.

WINTHROP ST.—Near Dudley terminal, newly furnished room, $6.50 week. Rox. 2000-W.

FURNISHED ROOMS—SOMERVILLE

FRANKLIN ST., 52—2 to four rooms, bath; room floor; adults. Tel. Som. 3190-M.

HANCOCK ST., 27—Nicely fitted for room and board or for light housekeeping. Som. 4307-J.

FURNISHED ROOMS—SOUTH BOSTON

E. 4TH ST., 309—Clean, sunny, furnished room, use of bath. Tel. BRIDGE 1001.

FURNISHED ROOMS—SOUTH END

UPTON ST., 25—Well furnished 2-room suite and sing. nice sunny room; tel.

W. NEWTON ST., 2—Handsome, front room, 2 windows, $10 a week. Phone 1 to 6 P. M. only. Suite 3.

FURS, Mackinaws, suits, also all kinds of rags, 1st. PITCHER, 502 Tremont st.

W. SPRINGFIELD ST., 195—Nice room, private basin, light housekeeping; other conveniences.

W. SPRINGFIELD ST., 212—Clean, well furnished square room, central; rent $6.

KITCHENETTES, names, side rooms, $2 to $10 week. F. H. GONNARDING, 47 Union Pk.

APARTMENTS—MISCELLANEOUS

2 and 3-Room Suites

WITH kitchenette and bath; very desirable; excellent location; parts remodelled. Apply to Mr. Brackett, 84 Ivy st., Suite 1, daily 10 to 2:30, evenings, 7 to 8. Sundays, 10 to 12:30. Beacon 0130. Brookline 1730. Ivy is 1 block south of Beacon st. only 5 minutes from the heart of Brookline. Advertisement of ATWOOD, 1209 Beacon st., Brookline. Tel. Brookline 2700.

FURNISHED APARTMENTS

WILL sublet till Sept. 1, completely furnished, 8 rooms 2 baths, private garage for 2; price $175 per month. Brookline 5414.

APARTMENTS—ALLSTON

2-3-4-5 ROOMS to rent. Apply to JANITOR, 58 or 82 Glenville av., Allston; tel. Brighton 4207-M or 4208-M.

APARTMENTS—CAMBRIDGE

CAMBRIDGE

CORNER suite, first floor, five rooms, bath, steam heat, hot water; rent $50. Inquire 1st floor, left.

APARTMENTS—CHARLESTOWN

TO LET—Suite, 4, 5 and 6 rooms, toilet and gas, $15, $16 per month. CHAS. F. DOW, 18 Tremont st., Boston; tel. 4184 Main.

APARTMENTS—DORCHESTER

DUCKEN ST., 62—Apartment, 3 large rooms, all improvements, $27 month. Inquire house 8276-W.

APARTMENTS—SOMERVILLE

TO LET—Six rooms, upper floor, modern two-family house at Winthrop, $35. Adult family. W 117, Boston American.

APARTMENTS—WEST END

5 ROOM suite, all latest improvements. 9 Bowdoin st., City.

BUSINESS OPPORTUNITIES

9 TO 18 HP. boilers, which is for sale, $700 to $2000. KELLEY, 617A Tremont st.

FEMALE HELP WANTED

LAUNDRY MARKER and finer pressy ironer wanted. Apply 9 to 11. SUNSHINE LAUNDRY, 1 Bowdoin square, Boston.

SALESWOMEN

NEW proposition interests and reserves per subscription, big commissions, drawing account certain; hours, 9 to 5; no Saturday and all week. Room 30, 300 Washington st.

PLAIN STITCHERS

ON Jersey cloth and sweater coats. Apply BELLEVUE KNITTING CO., Malcolm st., Beachdale, tel. Parkway 2501.

Lady, Evangeline, Cultured, to Learn genuine business. White Studio, Tremont Temple.

GENERAL housework maid. Protestant; lady wanted; family 2. Waltham. Reference required. Phone Centre 1-0-0-M or 1750-M.

AWNING STITCHER, experienced. MAC DONALD, 60 Bennet st.

EXPERIENCED presser wanted. EAGLE CLEANERS AND DYERS, 70 Centre st., Roxbury 411-J.

FEMALE HELP—MISCELLANEOUS

LADIES' Residence, We will earn you for movies, dramatic or vaudeville; call or write 46-Selon stand. 100 Dartmouth st., room 402.

MALE HELP WANTED

SALESMEN

NEW PROPOSITION for manufacturing and selling to consumers, drawing account, commission, drawing account certain; hours 9 to 5; no Saturday and all week. Room 30, 300 Washington st.

INSIDE FINISHERS

WANTED on fire recess cabinet work, first-class experienced AMERICAN REFRIGERATOR CO., Greenfield, Mass.

AUTOMOBILE painters and finishers; steady work; good wages. Apply to employment office, 1951 Dorchester av., Dorchester, Mass.

CARPENTERS wanted. Apply 286 Columbia rd., Dorchester.

WANTED—Salesmen, lumber salesmen to sell direct to retail stores, line of rubber heels for manufacturer; can make from $3,000 to $5,000 and at the same time will bank $2,500 per year for you; we are the world's largest manufacturer of rubber heels and have been working for an even distribution of position is on basis straight commission; no drawing account. Address 181, Boston American.

MALE HELP—MISCELLANEOUS

9 AUTO LESSONS $5
FULL AUTOMOBILE COURSE $15
6-CYL. car, license, gear. VINCENT, 4 Appleton st., Sq., Arlington 81, open eves.

CHAUFFEUR COURSE $15, 9 lessons $5. Also 6-cyl. touring, license, gear. Tel. Beach 3, 8105 Beach. 44 Warren Ave., off Tremont st.

MEN wanting railway station office positions with transportation furnished, state age, height, weight; write quick. Railway, Dept. 828, Walnuville, Ill., Sta. C.

WANTED—Experienced drug clerks; permanent position. Apply to EASTERN M. F. AGENCY, 15 Devonia st., Room 60.

PIANOS & MUSICAL INSTRUMENTS

AT THE
HENRY F. MILLER
PIANO WAREROOMS
395 BOYLSTON ST.

CLEARANCE SALE OF
NEW, NEARLY NEW and USED
PIANOS

We give below a partial list of GRAND, UPRIGHT and PLAYER-PIANOS in this Clearance Sale.

We believe buyers will find them the best values in the market. Our RELIABILITY safeguards your satisfaction and we will arrange very easy payments if desired.

Do not buy without at least seeing these offerings. They will surprise and delight you.

COOMBS	Upright	$125	
CONOVER	"	150	
BACON	"	150	
SCHUBERT	"	150	
HALLET-DAVIS	"	160	
BOARD	"	210	
GALLER	"	210	
HENRY F. MILLER	"	250	
THROWBRIDGE	"	250	
WERNER	"	300	
THROWBRIDGE	"	300	
HENRY F. MILLER	"	315	
CHICKERING	Grand	750	
CHICKERING	"	750	
HENRY F. MILLER	"	450	
HENRY F. MILLER	"	450	
HENRY F. MILLER	"	500	
UNITED MAKERS	Upright	$135	
KRANICH & BACH	"	160	
SMITH-BARNES	"	175	
KIMBALL	"	185	
BANES	"	200	
WOOD	"	215	
FINDUFF	"	225	
HENRY F. MILLER	"	235	
AEOLIAN	"	250	
IMPERIAL	"	275	
STERLING	"	300	
HENRY F. MILLER	"	450	
AEOLIAN	Player	700	
WOOD	"	325	
STERLING	"	375	
WERNER	"	450	
HENRY F. MILLER	"	550	

NICE SQUARE PIANOS $50 to $75

HENRY F. MILLER & SONS PIANO CO.
395 Boylston Street, Boston — 25 Forest Avenue, Portland

UPRIGHT PIANOS
$25 $50 $65
as low as
$5 down $1 weekly
88-note player $175
60 roll music free
New pianos half price
Best Piano Bargains in Boston
Used, Chickering, Cable, Kimball, $40, $45, $75. Hallet & Davis, Steinway, Fischer, Emerson, Knabe and many others, $75 to $140. Several new pianos $150, $175 and up. Biggest warerooms in New England. A piano to suit your purse. Open evenings.

J. P. COLLINS
100 Summer Street
Boston
Largest piano dealer in the world

NORRIS 181
Tremont Street
Headquarters for Player Pianos
WE HAVE WHAT YOU WANT
Small Grands Our Specialty
Kranich & Bach Reproducing Grands and Uprights. The Autopiano, Hallet & Davis Virtuolo, and other makes to select from. Also several Pianos and Players used for accompanying purposes. Terms to suit you. Open evenings.

You decide. CHAS. H. NORRIS, Piano Merchant Strand. Small grands our specialty.

McPhail Upright, used $125
Mahogany Upright, fine tone $150
Cable Upright, mahogany case $175
Prices to suit goods. CHAS. H. NORRIS, Piano Merchant.

10 Player Pianos—Used but little—guaranteed as new—more than 50% saving. Terms more convenient than ever before you purchase. CHAS. H. NORRIS, Piano Merchant.

Your Upright Piano—taken in exchange for a Player-Piano. Liberal allowance. Terms to suit you.

50 Pianos—new, used, second hand, slightly used, etc., all kinds, all prices, all terms. Open evenings. Tremont Street, Boston.

Upright Pianos, $95, $80, $65, $150. Right Piano—Right Price—Right Terms. DURELL, 144 Boylston st. $1 a Week Piano Co., 1 Bowdoin sq., Boston. Open evenings.

PIANO LESSONS, standard makes, among them Steinway, Knabe, Chickering, Hallet & Davis, $150 to $1,000. Terms, $1 to $5 weekly. BROOKS, 9 Bromfield st.

Upright piano, $75, moving and tuning included. 200 Mass. av., near Columbus av.

DANCING

Wm. H. O'Brien — 796 Hunt. Ave. — Tel. B. B. 0723
Private—Class
10 A.M.—11 P.M. Wed. Fri. & Sat
Open All Summer
"ROSELAND"

LEARN correct ballroom dancing quickly; private lessons any time; class every Monday evening; class now forming; call or write for appointment. At very reasonable price. Your home preferred. Terms to suit. Studio, 306A Mass. av., Copley 6624-W.

LOOMIS TEL. BACK BAY 2334
82 MASS. AV.
The annual Spring and Fall term of Dancing Classes and Private Lessons. Prices reduced. Send for circular.

BAY STATE SCHOOL, Newmarket Square (Dudley terminal). Socials Tuesday and Thurs. Private lessons anytime. Circulars.

DIAMONDS, WATCHES & JEWELRY

SPECIAL BARGAINS—Diamonds, watches, watch repairing, mainsprings, 50c. Open 8 A. M. to 9 P. M. Sundays, 9 A. M. to 1 P. M. ROUND & CO., 274 Washington st.

$1.25 STEEN SHIRTS $1.25
Diamonds, Old Gold, Silver, Platinum. Pawn, Etc. Oldest, Largest, Reliable. 22 SCHOOL ST.

NEW and used bicycles; low rates. BOSTON CYCLE CO., 18 Warren st., off Dudley terminal.

BUSINESS OPPORTUNITIES

THE ELECTRO CONVERTER
ACTS AS A BATTERY CHARGER
Saves its cost many times. Send for booklet. ELECTRO CONVERTER CO., 6 HALLADAY st., Jamaica Plain 3377.

WALL PAPER

MUST be moved, last season's patterns, 10c roll and up. Also paperhanging; those who appreciate values call 2-4 HICH, 2-4 Hanover st., Boston. Take elevator from Hanover st. entrance.

CASH REGISTERS

National Cash Registers
REPAIRED, bought and sold. F. F. GAGE, 1265 Washington st., Boston. Tel. Beach 1265.

ICE CHESTS AND STORE FIXTURES
For Grocers, Markets, Restaurants
Whitman Co., 5 Sudbury Sq.

SEWING MACHINES
SINGERS and all makes, $5 up. Rowing and rents. Open evenings. 945 Tremont st. Beach 2830.

LOST AND FOUND

LOST—Sunday morning, German collie dog; 7 months old, also answers to name of Strobel. Tel. Brighton 4000. Reward.

LOST—March 27, engraved 3 gold watch; reward. Telephone Hall 2130-W.

AUTOMOBILE EXCHANGE

YOUR LAST CHANCE
G. M. C. $995
TRUCKS
2-4 Ton and 1-Ton Capacity
Equipped With Ajax Cord Tires
60 ARANTEED NEVER USED
Now being shipped from Factory
Warehouse at Beach Grove, Indianapolis
Will take touring cars and roadsters in exchange.
J. EDWARD GALLAGHER
305 Broadway, Somerville
Tel. Somerville 301 or 3372

$165
Jackson Touring Car
Ideal family car, economical to operate; is fully equipped. A big chance to get a real car at little cost. Runs fine. Call at once at 102 Columbus Ave., Boston. Tel. Beach 7470.

1917 Cadillac Touring $650
Must be sold at once; will accept $250 down, balance easy monthly payments; condition of this car is excellent throughout; always been used privately; call or come; a splendid car at a real genuine bargain. 1140 Commonwealth Ave., Boston. Tel. Brighton 7914.

1917 VIM EXPRESS
5-ton open express, 36-inch wheels and pneumatic tires; a good, 6 genuine bargain, $1250.
VIM MOTOR TRUCK CO. OF N. E.
1108 Commonwealth Ave.
Brookline 7230

1920 Maxwell $295
$150 DOWN and pay while you ride—a fully equipped, ideal light family car. See it at once as we demand it has got to be sold. Open today 799 Commonwealth av., Boston. Brookline 7914.

1920 VIM EXPRESS
Late model, open express, 4-ton, right post body, rebuilt from radiator to rear axle, new pneumatic tires and tubes, new motor, fully equipped and guaranteed, $2650.
VIM MOTOR TRUCK CO. OF N. E.
1108 Commonwealth Ave.
Brookline 7230

Model 85-4 Overland $365
This touring car looks and runs like new; good tires, battery and will self-start; fully equipped and ready for service. 799 Commonwealth av., Boston. Brookline 7914.

NASH TRUCK
1918 1-ton Nash, open express body and cab, with 4 wheels on dual rear; an excellent mechanical condition, $850.
VIM MOTOR TRUCK CO. OF N. E.
1108 Commonwealth Ave.
Brookline 7230

1917 Buick Touring—$435
ALL in excellent condition; fully equipped with bumpers, rollers and curtains; has had almost new set of tires; a real bargain; will sell on easy time payments if desired. 799 Commonwealth av., Boston. Brookline 7914.

1917 Chevrolet Tanker
Two compartment tanker, with tires in good condition, mechanically good, capacity 500 gallons; a bargain. Must order at once; attended to if accompanied by money order or check.
LOW PRICE STORE
57 Hanover Street, Boston, Mass.

BIG BARGAINS ON SECOND HAND MISFIT CLOTHES
Men's overcoats, suits $4.98, $6.98
WOLF COHEN & CO.
207S—WASHINGTON ST.—207S
Open Eves. till 10 P. M. Sat. 12 P. M.

CLOTHING

ARMY & NAVY GOODS AT A BIG SACRIFICE

WHITE sailor middy blouses with blue trimmings, collars and cuffs, $1.49. Unlined genuine army garrison French bed blankets, all wool, regulation size, $2.49. Men's new khaki pants, all sizes, $1.49. Men's new khaki shirts, all sizes, $1.49. Men's new O. D. flannel shirts, all sizes, $1.49. Men's new O. D. wool breeches, all sizes, $1.49. Men's new O. D. wool pants, as good as new, 39c per garment. Army O. D. wool shirts, 79c. Mail orders promptly attended to if accompanied by money order or check.
LOW PRICE STORE
57 Hanover Street, Boston, Mass.

BIG BARGAINS ON SECOND HAND MISFIT CLOTHES
Men's overcoats, suits $4.98, $6.98
WOLF COHEN & CO.
207S—WASHINGTON ST.—207S
Open Eves. till 10 P. M. Sat. 12 P. M.

DEATHS

BLAKE—In Chelsea, April 4, Irene F., beloved wife of Frank Blake, and daughter of Annie Pratt and daughter of the late Thomas Pratt, aged 35 years. Funeral from her late residence, 11 Pomeroy terrace, Friday, April 7, at 8:30 a. m., thence to St. Rose's Church at 9 o'clock. Relatives and friends invited to attend. Interment private.

BROMADE—In Arlington, April 5, Frank H. Bromade, in his 69th year. Funeral services at his late residence, 1015 Massachusetts av., Arlington, on Friday, April 7, at 1 p. m. Brockton times and Enterprise please copy.

CARLEY—In West Newton, April 2, Ray Carley, aged 30 years.

Funeral from parents' residence, 840 Cherry st., Friday morning at 9 o'clock. Requiem mass at St. Bernard's Church at 10 o'clock.

COFFIN—In Dorchester, April 5, Fred Freeman Coffin, husband of Josephine L. (Cosber) Coffin.

Funeral services at St. Mark's Episcopal Church, Columbia road, Dorchester, on Friday, April 7, at 2 o'clock. Relatives and friends invited. Burial private.

DI SOMMA—In Revere, Mass., April 4, Dorothy Elizabeth Miller, wife of Vitale F. A. Di Somma and youngest daughter of the late Walter and Elizabeth Miller, aged 20 years, 7 months and 27 days. Services at her late residence, 1 Ashley road, Revere, April 7 at 2:30 p. m. Relatives and friends invited without further notice. Interment private. Kindly omit flowers.

DRENNAN—In Newtonville, April 4, Susan Jane Drennan, widow of Daniel Drennan, aged 78 years.

Funeral from her late residence, 11 Otter terrace, Friday, April 7, at 8:30 a. m., thence to St. Mary's Church at 9 o'clock. Relatives and friends invited to attend.

DUMPHREYS—In Roxbury, April 3, George Dumphreys, husband of Ellen (Kelly) Dumphreys.

Funeral services at his late residence, 1 Dudley road, Roxbury, on Friday, April 7, at 8:30 a. m. Relatives and friends are invited.

KELLEY—In Roxbury, April 5, Rose M. Kelley, beloved wife of the late Frank Kelley.

Funeral from her late residence, 16 Hancock st., Roxbury, April 7, at 8:30 o'clock. Requiem high mass at 9 o'clock at Holy Trinity Church. Relatives and friends invited to be present.

LITTLEFIELD—In Hanover, April 5, Laura A., wife of Melvin Little.

Funeral from residence, Churchill, Friday at 2:30. Relatives and friends invited.

MATTHEWS—In South Boston, April 4, Lucy A. Matthews, beloved wife of Joseph H. Matthews.

Funeral from the residence of her daughter, Mrs. J. H. Dunn, 962 East 5th st., South Boston, on Friday, April 7, at 8:30 a. m., thence to St. Eulalia's Church at 9 o'clock. Relatives and friends are invited.

MEYERS—In Malden, April 4, Margaret J. Meyers in her 85th year.

Funeral services at the residence of her daughter, Miss Althea M. Coleman, 130 Mountain av., Friday at 2 p. m. Relatives and friends invited.

PETERSON—In Belmont, April 5, Hulda J. Peterson, aged 70 years.

Funeral services in her late home, 94 Orchard st., Belmont, Friday, April 7, at 2:30 p. m. Relatives and friends invited.

EDITORIAL PAGE OF THE

BOSTON AMERICAN

Largest Evening Circulation in New England

APRIL 6, 1922
BOSTON

Japan and Schools

Also Wild Cats, Deer, Etc.

Copyright, 1922, Star Company

Svirsky, representing at Washington the Far Eastern Republic of Siberia, says that war between the Republic and Japan is imminent; it may already have begun. **EXTREMELY** interesting.

Let us hope and pray that the Four-Power treaty cannot be twisted to mean that we ought to finance Japan in this war, or send men over there to help out. The thing is not impossible. That treaty was not cooked up and handed to poor old Uncle Sam for nothing. Wise men from Europe and As a cooked and dished it up. Diplomatic infants in Washington swallowed it.

News comes from Maine that wild cats are killing the deer by the hundreds. The snow in the forests, made soft by the sun of Spring, allows the deer to sink up to their necks. The light-footed wild cats run over the surface, attack and destroy the deer cruelly. Offhand you will say that soon all the deer will be gone. That is not how it works. On the contrary, soon all the wild cats will be gone, and the deer will remain.

For the deer, year in and year out, help each other, warn each other, practice mutual aid. The wild cats hate and desert each other in trouble, and, although once in a while they drink plentifully of the deer's blood in Winter, in the long run they lose. That is what happens to all that rely on selfishness instead of relying on mutual aid.

Professor Overstreet, teacher of philosophy in the College of the City of New York, says there is too much imitation, not enough creative work, not enough thinking for themselves among students. "Raising snails in your apartment teaches you more of the movement of life than doing 'experiment 87' in the laboratory," says the teacher of philosophy, and adds, most truly that schools are largely places where parents can leave their children, and colleges "places of detention during the more annoying period of adolescence."

There are many things the matter with our system of education. Most serious is the fact that the education of the modern sort does not teach the mind to work for itself, but merely to absorb.

Charles, who would today be Emperor of Austria but for the Austrian bullying of Serbia and the war that followed, is dead. His will says he would like a regent appointed for his son until the latter is old enough to reign.

If the people of Austro-Hungary are intelligent, that would be a very long regency.

Budapest is much excited. Vienna to a less degree. The habit of royalty, like that of opium or cocaine, hangs on.

A drug fiend never attributes his troubles to the drug, so with the royalty addict.

Barbers in convention decide that they ought to have $1 for cutting the hair. And they announce that ing the hair has become a popular fad of men." Hair- has long been popular with men, with old **FOOLS** and old **WORKMEN.** The old fools dye their hair because know no better, poor things. The old workmen dye their because gray hairs are turned away in applying for a job. mately the Angel Gabriel knows the difference between dye used in the struggle for existence, and hair dye used in the struggle to be fooish. He weeps over one, laughs at the other.

As for the $1 hair cut, the barbers should go a little slowly. Someone might come along and invent a reasonably good home-made hair cut. It probably is not impossible.

No Money for Bonus, BUT—

A Little Left for Buying Palaces

Copyright, 1922, Star Company

A meeting will be held in Washington to decide about buying buildings in which the various foreign ambassadors may be housed abroad.

The idea is that gentlemen selected to be ambassadors abroad should live in suitable style.

Nobody seems to know just what "suitable style" for one supposed to be representing a republic and a **DEMOCRACY** would be. The general idea is that "suitable style" would be a palace of the first class, with plenty of room for flunkies with powdered hair in the hall and dining room, large drawing rooms, etc.

An ambassador only gets about seventeen thousand dollars a year at most, and it seems to some of our officials "cruel" to expect him to house himself.

All this will interest soldiers who have been told that the nation can't "AFFORD" any bonus.

If the nation can't afford a soldier bonus, if the Republican party can't afford to keep the word and promise of its own platform, and give the men what they ought to have, how can it afford to buy palaces in European capitals for "ambassadors" that are in reality no more than exalted and well-paid ...enger boys?

Wilson a Good Choice

We believe that Mr. Wilson will be a good Police Com- ...missioner. He has in some respects high traditions to uphold in the department.

He also has some difficult tasks, but as a new man, he will have some advantages that his predecessor did not have in relation to some of the weaknesses of the department. We trust that he will be firm, wise and just. He has shown that he is a good administrator in the public office which he held under Mayor Peters.

He was a good appointment.

Go to It!

Somebody's Birthday

Copyright, 1922, by the Bell Syndicate, Inc.

PEOPLE born today are characterized in general by a wide diversity of interest and a consistent determination to finish some one of their enthusiasms to a successful conclusion.

While both of the qualities are valuable aspects, at the same time they have their drawbacks and tend to make one superficial and stubborn. Superficial because there is so much which is interesting and so little time to know any one thing to its root—and stubborn because most enthusiasms are creatures of the will rather than of the enlightenment.

If today is your birthday you should cultivate your faculty of study, which you have in no small degree. Though, very probably dominant, you might with sufficient concentration devote a useful lifetime to the advancement of science.

Both men and women born this day are affectionate, but not demonstrative. Remember love is only a thought until it is a caress.

A child born today should have its health well guarded, although at the age of five or six it will suddenly become very robust. This is particularly true of children born after 6 p. m.

Famous persons born today:

Elihu Yale—Founder of Yale University.

Mary Pickford—Actress.

William H. Van Baren—Surgeon.

John Henry Devereux—Railroad president.

Stars and Stripes

After reading about some of the cases being aired in the divorce courts, one is inclined to believe that Solomon only had about six hundred wives, the rest of the alleged thousand being lady friends.

* * *

One philosopher says, "Look up!" Another says, "Watch your step!" Sure, you've gotta be an acrobat to make good these days.

* * *

Instead of printing pictures of heiresses who marry beneath their station, why don't newspapers print pictures of their money? Money is never homely.

* * *

Women's ears are once more to be exposed. This will be good news to the soap manufacturers.

* * *

A clean film is not necessarily one in which the girls take a bath twice in the first reel.

A Weird Moon Secret

By Garrett P. Serviss

"How were the craters, or large round openings, made that one sees in photographs or pictures of the moon?"—W. H., Chicago.

WE do not know how they were made. There are many conjectures intended to account for them, but none has been finally accepted. The word, "crater," which is usually employed even in formal scientific discussions of the moon's topography, is merely a term of convenience, based upon superficial resemblance, and adopted at an early period in the study of selenography, when the volcanic hypothethis of the origin of these formations of the moon was generally looked upon as probably well founded.

At present the volcanic hypothesis has been abandoned by the majority of astronomers, although they have found no satisfactory substitute for it. The reasons for its abandonment appear in an examination of the details of the lunar craters, as compared with the volcanic craters of the earth.

Size Differs

First comes size, which is not, however, in itself a deciding factor. The earth's surface is about fourteen times as large as the moon's, but the principal lunar craters are fifty times larger than the largest terrestrial one, and thousands of times greater in area than such craters as those of Vesuvius, Etna or Popocatepelt.

This last relative magnitude of the lunar craters might be more or less satisfactorily accounted for by the slight force of gravity on the moon, amounting to only one-sixth of that on the earth; but there are other discordant facts not so easily explicable.

For instance, the typical form of a volcano as we know volcanoes is that of a mountain, more or less conical in outline, from one or two up to ten or more thousand feet in height, and having at the top a funnel-like opening a few hundred up to two or three thousand feet in diameter at the orifice, and running down to a "pipe" at the bottom, seldom more than 500 or 1,000 feet below the summit.

Chimney for Lava

This pipe, or chimney, serves as a conduit for the lava, forced up into the crater from beneath. The mountain literally "grows," being built up by successive exudations from the crater, and as the mountain becomes higher the cup of the crater rises with it.

One view is that they were made by the impact of gigantic meteors falling upon the moon in a long-past age. Experiments with projectiles have shown that formations resembling the lunar craters may be produced by such impacts. But the objection that, in that case, the earth, the moon's near neighbor, ought to have been equally pitted, has never been satisfactorily met.

ONCE OVERS

Copyright, 1922, by International Feature Service, Inc.

ARE YOU AFRAID OF CRITICISM

"None will criticise you as long as you stay a no-body."—Bacon.

If you fear to do anything which will bring criticism, you never will do anything which will bring success.

The man who is a good superintendent is criticised.

The man who is a success in business is criticised.

The man who works long hours and spends little time in a social way is criticised.

Every man who raises advancement has enemies in proportion to his success.

Often these enemies have no reason whatsoever for feeling antagonistic, but they do anyway.

One must be aggressive to be able to insist upon his rights in order to succeed.

One must demand that others carry out orders explicitly, if there is to be a full measure of success, and there are always those who are slack, and no matter how just the demand, they resent being put into place—on time.

But, as a man, you have a right to proceed along prescribed lines and you have a right to expect others to allow you to pass, if you find they are in your way, or your "right of way," so go ahead, forgot the criticism.

The Cannibal Microbe

PARIS, April 6.—Enter the cannibal-microbe.

Millions of these infinitesimal organisms are to be found everywhere, according to Dr. Francois d'Herelle, eminent French micrologist. They are in the ground, in clothes, in the air and particularly enjoy inhabiting the intestines of the human body.

"The most useful germ existing; without it humanity would perish," is the way Dr. d'Herelle qualifies the bacteriophage, which is short for bacteriophagum intestinale. The doctor has written a weighty book about the mite, and the book has engrossed the learned Academy of Medicine.

"The bacteriophage is man's only real friend," the scientist asserts. "His mission on earth is to eat other microbes—the dangerous sort. He likes germs of intestinal diseases, especially cholera, and thrives on the microbes of typhoid, typhus and septicemia hemorrhage."

The bacteriophage's only fault, according to the doctor, is his erratic temperament. Often he lays down on the job and lets the bad germs run riot through the system.

Intravenous injections of the bacteriophage are suggested as cures for most diseases, and a commission from the academy has been appointed to study the matter.

Smiles

TOSSING THE WET BLANKET

"My wife is always borrowing trouble. She's worried now because she feels sure we are going to have a very hot Summer."

"My wife has her beaten. She's unable to find any joy in life because she has a positive conviction that next Winter is going to be unusually severe.

* * *

KNEW BY EXPREIENCE

"Mary," the husband called upstairs, "why don't you come down? Haven't you finished your letter yet?"

"I finished the letter long ago."

"What keeps you, then?"

"I am writing the postcript."

"Gracious me! Have I got to mind the baby two hours longer?"

* * *

WHO'S YOURS?

My hero is
Jerome Westend.
He don't advise me
"As a friend."

DO NOT HURT HEALTH OF CHILD BY STUDY

By Winifred Black

Copyright, 1922, by the Newspaper Feature Service, Inc.

HERE'S a letter which ought to be printed in plain print and framed and hung in the bedroom of every father and mother in the United States of America. It tells a story which ought to be known and is hardly even suspected:

"Dear Winifred Black:

"I read your columns nearly every evening, but I can't find one article that answers to my situation.

"I am a boy fifteen years of age, have been in America only nine years and am an American citizen. My initials tell you that I belong to a family of high lineage.

"During these nine years in America I have studied, and studied hard, and I am now near my graduating year in high school.

Evening High

"I also attend evening high school and will be graduated from both the day and night high schools next year.

"I know five foreign languages, and my ambition is to be a civil engineer and succeed in life. But there is one great drawback. Although my father is educated and has money, I am offered no amusements at all—can't participate in any sport, shows, dances or parties.

"During my years I know of no joy I have gotten out of my life. From 8 in the morning to 1 o'clock at night. I am continually studying, and my health is failing. They send me to school because they think it's their duty, but they hate me. It's pretty hard to believe me, but they hate me.

"I have done nothing to offend them, so why must they treat me like that?

"What am I getting out of my life—no friends, no amusements, nothing? I intend to run away and be free. U. S. A."

Run away—poor little fellow, who can blame you for wanting to do that?

What on earth are they thinking of—these parents of yours—to let you work yourself to the brink of nervous prostration and never see what it is they are permitting you to do?

Hate you? If you could hear them talk about you to their friends—if you knew how other boys of your own age are pestered to death with tales of your ambition and your hard work, you would know that your mother and father are so proud of you that they are a nuisance to themselves and to everybody else!

There's a Limit

And all the time they are allowing you to break down your nerves and undermine your constitution, just to feed their vanity.

Day and night high school, indeed!

You wouldn't try to carry five glasses full of water in one hand, at one time, and never spill a drop—would you? When your hand is full, it is full—and that's all there is to it. You would be considered feeble-minded if you tried to prove anything else.

"That's the same way with your brain—you can remember just so much, absorb just so much, understand just so much, at one time, and not one drop more.

Ex Libris

By Zoe B. Faber

DO you enjoy the sort of book that because it is present-day fact is far more interesting than fiction? Then, if you do, put aside the fiction that is at hand and read "My Own Affairs," by Princess Louise of Belgium.

Torn from her family, deprived of her fortune, exiled from her native land, separated from her husband, estranged from a son and daughter, imprisoned in a madhouse, the figure of Princess Louise of Belgium is one to sympathize with, to pity, and, most of all, to study, in her relation to the events before and after the war.

Princess Louise bears a hatred which is not pleasant to watch grow, but after reading the story of all that she was subjected to, who can blame her for being as bitter as is possible to the heart of man—or woman, which is a shade more or less intense?

The book is a fascinating one. You won't exactly enjoy it, but you will be very glad that you read it, we feel sure. It is a remarkable story of a very remarkable woman, and it is told exceptionally well. Her way of writing is concise, clear and unflinching in choice of material and expression.

While she calls it "My Own Affairs," it is far from an autobiography, for it is impossible that the story of one of the Royal Family of Belgium at this period of its history could be so slight a thing as just the story of one's own life. It is contributing evidence on a case that has turned the world upside down.

MAKE YOUR SHARE OF COMMON WEALTH

By Dr. Charles Fleischer.

THE founder of the House of Rothschild—so the story goes—was once beset by an insane radical or a radically sane person with the demand for his share of the Rothschild wealth.

Meyer Anselm Rothschild had a sense of humor, and handed the man a German five-pfennig piece as his proper proportion of the Rothschild moneys.

There are still some stupid folks who imagine that socialism stands for sub-division of property; and who then opine sententiously that such money would fairly promptly leave the thriftless hands of those who had not earned it, and would return to the care of the worth and wisdom divinely ordained to administer wealth.

Of course! Of course! However, that is another story and a long one; too big a theme for so short an article.

The writer takes the privilege of suggesting that America, apparently wedded to capitalism, would nevertheless be wise to deiope the virtue of economic tolerance.

Better still, in view of the apparent injustice and the equally obvious inefficiency of our economic system, it would be well if we listened to, and learned from, proponents of new economic theory rather than denounce and ostracize and propagandize against them.

Learn From Enemies

If you are not able to love your enemies, you should be canny enough to learn from them.

Your adverse critic has much to teach you—if you are not too obtuse to stop, listen, and learn.

If you have read thus far, you realize once more how hard it is to keep sweet, when discussing or even considering the acquisition of material things. Because all this is so intimately bound up with the very preservation of life, therefore our competitive fighting spirit is stirred by the mere mention of economic theories.

How different our feeling when we leave earth and things earthly, for the time, and airplane in the upper ether of the spirit! In that rarefied air, emotion is easily sweet, and though as easily clear.

Now you are in the realm of the really common life, where wealth belongs to all who can and care to, take it; where riches is made for all, and where each may share in the commonwealth.

There, too, is the region that happiness which you fruitlessly pursue and do find, unless you know that "DEMOCRACY OF HAPPINESS WITHIN YOU."

One does not want to press unless as a layman to layman. After all, the interests of the inner life belong to all of us. Religious teachers have only specialized in this general concern.

The inner life is the universal common wealth.

It should be evident that man differs from the animals in only those aspects of his nature which are peculiarly and distinctively human.

Only when we rise to the realm of spirit do we find Man in a class by himself. For that inescapable reason also, the individual human being—which means You—can find his genuine satisfactions only there.

Whether or not you choose to regard yourself as religious, here is a fact that you cannot avoid. So you may as well make and take your share of this common wealth of the spirit.

Disillusionment

If you want to be happy—as surely you do!

You ask your rich friends whether wealth won them happiness. Ask others whether social station or power or any of the many frantic pursuits of people give joy beyond the pursuit. The inevitable answer is the negative sigh of disillusionment.

You waste yourself in the pursuit, except as it may be incidental to the game of living. But spiritual property is created by the human mind and soul, and in that common wealth we all have a vested interest.

Music, art, science, religion, literature — even inventions, which are cups of the practical dipped out of the ocean of ideas —all these are the product and the possession of the whole world of men.

Make and take your share of that common wealth!

You have noted that the greatest of our human species are those who have contributed most to these universal spiritual interests. Herein we reverence most those who have enriched us most.

Jesus, Buddha, Beethoven, Pluto, Moses, Isaiah—of that kind are the billionaires of the common wealth. Your share of the riches of their spirit is: ALL THAT YOU CHOOSE TO HAVE.

Such wealth you make by taking it!